



## Report on English Language communication skills Lab

### 2023-2024 -II SEMESTER

In the 2023-24, II Semester the students of CSE, DS, IT attended the lab. In the lab students have improved communication skills through activities based on the four skills- Listening, reading, speaking and writing which helped their overall performance. The objective of this lab is to facilitate computer-assisted multi-media instruction enabling individualized and independent language learning and to sensitize the students to the nuances of English speech sounds, word accent, intonation and rhythm enhancing communication skills with standard pronunciation.

### Activities in the lab

- S.D.(Self-Description)
- Debate ,Group discussion, Listening Comprehensions
- Group discussion PPT (power point presentation)
- Exchange of dialogue
- Role-play
- JAM (Just A Minute session)
- Oral presentations-prepared and extempore
- Mock interviews

The following are the details of the students of ELCS LAB –II SEM

SL.NO	BRANCH	NAME OF THE COURSE	NO OF STUDENTS	DURATION
1	CSE A	ELCS	62	3HRS PER WEEK
3	CSE B	ELCS	64	3HRS PER WEEK
4	CSE C	ELCS	63	3HRS PER WEEK
5	DS-A	ELCS	64	3HRS PER WEEK
6	DS-B	ELCS	63	3HRS PER WEEK
7	IT	ELCS	61	3HRS PER WEEK

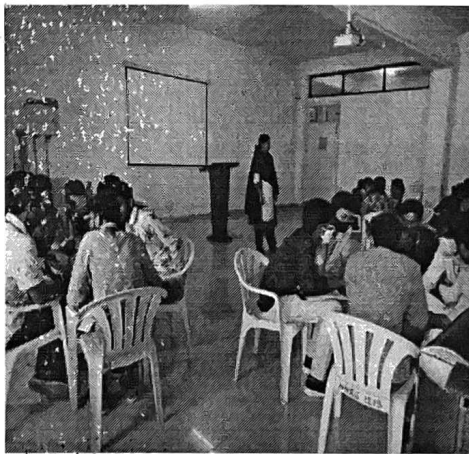

*Y. Jayaram*  
Lab coordinator

**LECTURE BASED MODULES FOR BRIDGE COURSE**  
**IN**  
**CHEMISTRY I B.TECH (2023 – 2024)**

The purpose of this module is to bridge the gap between what the students need to know before they start taking the advanced courses in the college level and what they are actually aware of from the intermediate level. It helps the students to overcome the doubts in the topics which they covered in 10+2 level.

The modules are made as interactive sessions between the students and the instructors. At the end of the discussion teacher may also take a small test to understand how much the students followed the class.

S.NO	TOPIC TO BE COVERED
1	Molecular structure and theories of bonding
2	Water and its treatment
3	Electrochemistry
4	Organic Chemistry
5	Fuels

**Module 1. Molecular structure and theories of bonding**

- Structure of atom
- Quantum numbers
- Molecular orbitals and their shapes
- Valence bond theory
- Hybridization

**Module 2: Water and its treatment**

- Types of impurities
- Hard and soft water, disadvantages of hard water.
- Calculating molecular weights and equivalent weights of salts
- WHO Standards of drinking water.

**Module 3: Electrochemistry & corrosion**

- Electrochemical and electrolytic cells
- Oxidation and reduction, Oxidizing and reducing agents
- Electrode potential, conductance & batteries
- Applications of electrochemistry (corrosion)

#### Module 4: Reaction Mechanisms and stereochemistry

- Types of isomers
- Intermediates in organic reactions
- Hydrocarbons-Alkanes, alkenes and alkynes
- Types of reactions

#### Module 5: Fuels

- Types of fuels
- Combustion reaction
- Comparison of fuels
- Applications of Fuels

COURSE COORDINATOR

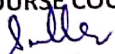
  
Dr. P. Sudha  
Associate Professor of  
Chemistry



HOD, H&S

*Head of the Department*  
Humanities & Sciences

Narasimha Reddy Education Society  
Group of Institutions - Integrated Campus  
Newdarguda(VIII), Ghatkesar (Mdl), R.R. Dist. 500 002

## LECTURE BASED MODULES FOR BRIDGE COURSE

IN

### MATRICES AND CALUCLUS:I-B.TECH (2023 – 24)

The purpose of this module is to bridge the gap between what the students need to know before they can start taking the advanced courses in the college level and what they are studied in 10+2 level. The bridge courses will cover typical weaknesses of students in mathematics at this level and it helps the students to learn present course subject in under graduate level.

The modules in Mathematics are prepared keeping in mind that an hour of discussion will bring all the students in the same stage such that they can cope up with the courses in their college level that requires the concepts of different topics in Mathematics. The modules are made as interactive sessions between the students and the instructors. Furthermore, we have discussed those topics which harder to understand. At the end of the discussion teacher may also take a small test to understand how much the students followed the classes.

S.NO	TOPIC TO BE COVERED	No of Hours	DATE
1	MATRICES	1	29/8/2023
2	LIMITS & CONTINUITY	1	31/8/2023
3	DEFINATE & INDEFINATE INTEGRATIONS	1	01/9/2023
4	DIFFERENTIAL & INTEGRAL CALCULUS	1	02/9/2023
5	PARTIAL DIFFERENTIATIONS	1	04/9/2023
6	DIFFERENTIAL EQUATIONS	1	05/9/2023
7	COMPLEX NUMBERS	1	08/9/2023
8	VECTOR CALCULUS	1	11/9/2023

  
 COURSE COORDINATOR  
 Mr. SK. BABA NASEERUDDIN  
 Assoc. Professor of Mathematics

  
 Head of the Department  
 Humanities & Sciences  
 Nalla Narasimha Reddy Education Society's  
 Group of Institutions - Integrated Campus  
 Bowdarguda(Vill), Ghatkesar (MD), R.R Dist. 500 088

**LECTURE BASED MODULES FOR BRIDGE COURSE**  
**IN**  
**PHYSICS B.TECH (2023 – 24)**

The purpose of this module is to describe the evaluation of quantum theory and its development, advance concepts of optics like LASERS, FIBER OPTICS, fundamentals of semiconductors, magnetic materials, dielectrics and Nanotechnology.

This will bring all the students in the same stage such that they can cope up with the courses in their college level that requires the concepts of different topics in PHYSICS.

S.NO	TOPIC TO BE COVERED
1	Quantum Mechanics
2	Semiconductors
3	LASERS
4	Fiber Optics
5	Dielectrics, Magnetic materials
6	Nanotechnology
7	Superconductors

**Module1. Quantum Mechanics**

- Wave, particles, duality of matter
- Problems on De-Broglie
- Heisenberg uncertainty principle

**Module 2: Semiconductors**

- Classification of metals, semiconductors and insulators based on band gap
- Types of semiconductors
- Introduction to PN junction diode and its applications

**Module 3: LASERS**

- Introduction to LASERS
- Basic principles
- characteristics and applications

#### Module 4: Fiber Optics

- Construction and working of Optical fibers
- Types of optical fibers and its applications

#### Module 5: Dielectrics, Magnetic materials

- Basic concepts about Dielectrics and magnetic materials
- Types of Dielectric and Magnetic Materials

#### Module 6: Nanotechnology

- Basic concepts about Nanomaterials
- Properties of Nanomaterials
- Types of Nanomaterials
- Applications of Nanomaterials in various fields.

#### Module 7: Superconductors

- Basic concepts about Superconductors
- Properties of Superconductors
- Types of Superconductors
- Applications of Superconductors in various fields.

COURSE COORDINATOR

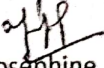
  
Ms. T. Josephine  
Assistant Professor

  
HOD, H&S  
Head of the Department  
Humanities & Sciences  
Nalla Narasimha Reddy Education Society's  
Group of Institutions - Integrated Campus  
Chowdarguda(Vill), Ghatkesar (Md), R.R. Dist 500 088

**BRIDGE COURSE 2023-2024**  
**ENGLISH I B.TECH**  
**SYLLABUS**

**1. Vocabulary Building**

- The concept of Word Formation
- Root words from foreign languages and their use in English
- Acquaintance with prefixes and suffixes from foreign languages in English to form derivatives.
- Synonyms, antonyms, and standard abbreviations.

**2. Basic Writing Skills**

- Sentence Structures
- Use of phrases and clauses in sentences
- Importance of proper punctuation
- Creating coherence
- Organizing principles of paragraphs in documents
- Techniques for writing precisely

**3. Identifying Common Errors in Writing**

- Subject-verb agreement
- Noun-pronoun agreement
- Misplaced modifiers
- Articles
- Prepositions
- Redundancies
- Clichés

**4. Nature and Style of sensible Writing**

- Describing
- Defining
- Classifying
- Providing examples or evidence
- Writing introduction and conclusion

**5. Writing Practices**

- Comprehension
- Précis Writing
- Essay Writing

**6. Oral Communication**

- Listening Comprehension
- Pronunciation, Intonation, Stress and Rhythm
- Common Everyday Situations: Conversations and Dialogues
- Communication at Workplace
- Interviews
- Formal Presentations



## CLASS LEVEL ACTIVITIES

- Newspaper reading: followed by passage writing with the new vocabulary - Pair work (Reading comprehension, writing and speaking skills, vocabulary)
- Listening to English songs and filling blanks in hand outs, students sing (Grammar and vocabulary)
- Short videos in other languages to be translated into English and enacted (Writing and communication skills)
- Pictionary - (Vocabulary)
- Picture presentation - students look at a picture and write and speak about it. (Grammar -Tenses)
- Picture description (Grammar - Tenses)
- Guessing the emotion (Vocabulary building and non verbal communication)

All the English teachers will be available to deliver the content given in the syllabus through the activities.



**Dr.I.Sirisha**  
**Course Coordinator English**

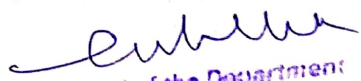

Head of the Department  
Humanities & Sciences  
Narasimha Reddy Education Society  
of Institutions - Integrated Campus  
Gandhinagar(VIII), Bhatkasa (Mdt), R.R.Dist. 507 002



**NALLA NARASIMHA REDDY**  
Education Society's Group of Institutions - Integrated Campus  
(UGC AUTONOMOUS INSTITUTION)



**I B.Tech I Sem - CE**

S.No.	Roll No.	Name of the Student
1	237Z1A0101	GUGULOTH SANTHOSH
2	237Z1A0102	JENIGALA HARISH
3	237Z1A0103	KEMIDI LOLO ANILKUMAR
4	237Z1A0104	MANNE SAIRAM
5	237Z1A0105	THIPPARAJULA UDAY SHANKER
6	237Z1A0106	YASARAM BHARATH KUMAR
7	237Z1A0107	TADPAKALA AKASH

**Head of the Department**  
**Humanities & Sciences**

Nalla Narasimha Reddy Education Society's  
Group of Institutions, Integrated Campus

Y. G. Reddy Avenue, N. Narasimha Reddy Nagar, Hyderabad - 500082

**I B.Tech I Sem - ECE-A**

S.No.	Roll No.	Name of the Student
1	237Z1A0401	AENUGULA VIJAYA KUMAR
2	237Z1A0402	AILONI DEVIKA
3	237Z1A0403	AITHAGONI SOWMYA
4	237Z1A0404	AKULA SUSMITHA
5	237Z1A0405	ALAGAPALLY NITHIN
6	237Z1A0406	ALLAKURTHI SAI PRADEEP
7	237Z1A0407	ALLAM SAIKRISHNA
8	237Z1A0408	ANDE MANASA
9	237Z1A0409	ANUGU SNEHALATHA
10	237Z1A0410	ANUMALA SHIVA KUMAR
11	237Z1A0411	ASHISH KUMAR
12	237Z1A0412	ATELLY DEEKSHITHA
13	237Z1A0413	B MYTHRI
14	237Z1A0414	BADRISHETTI SRIKANTH
15	237Z1A0415	BADUGULA SRAVYA REDDY
16	237Z1A0416	BANDARI MEGHA VARDHAN
17	237Z1A0417	BANDELA PRAMOD
18	237Z1A0418	BANDI KRISHNA CHAITHANYA
19	237Z1A0419	BEJJANKI HARSHITH KUMAR
20	237Z1A0420	BEJJANKI MEGHANA
21	237Z1A0421	BELLI BHANU PRASAD
22	237Z1A0422	BELUR NAVEEN REDDY
23	237Z1A0423	BHIMANADHAM CHANDU
24	237Z1A0424	BODAPATLA VAMSHI
25	237Z1A0425	BOLAGANI VAMSHI
26	237Z1A0426	BOLLA GOWRI SHASHANK
27	237Z1A0427	BOMMISHETTI HEMANTH KUMAR
28	237Z1A0428	CHATAKOLLA ABYUDAI
29	237Z1A0429	CHEN REDDY KRANTHI
30	237Z1A0430	CHENCHU PRANEETHA
31	237Z1A0431	CHENNA KEERTHANA
32	237Z1A0432	CHENNABOINA VIJAY
33	237Z1A0433	CHERUKU VENKATESHWAR REDDY

S.No.	Roll No.	Name of the Student
34	237Z1A0434	CHETPELLI VAISHNAVI
35	237Z1A0435	CHIGULLAPALLY KAVYA
36	237Z1A0436	CHINTHA CHARAN SAI
37	237Z1A0437	CHIRANDAS SANTOSH
38	237Z1A0438	CHUNCHU SWATHI
39	237Z1A0439	DANDE VINAY KUMAR
40	237Z1A0440	DASANIYA VIGNESH
41	237Z1A0441	DEVAREDDY SHIVA GANESH
42	237Z1A0442	DHANISH ALI PINJARI
43	237Z1A0443	DONKATI JAIRAM
44	237Z1A0444	DORA GAYATHRI DEVI
45	237Z1A0445	E PRASHANTH GOUD
46	237Z1A0446	EEGA LAXMI
47	237Z1A0447	ETAKARLA ARUN KUMAR
48	237Z1A0448	ETIKALA AKHILA REDDY
49	237Z1A0449	GADDAM VENKAT NARSIMHA REDDY
50	237Z1A0450	GADVALA AKSHITH KUMAR
51	237Z1A0451	GAJAM BHARATH
52	237Z1A0452	GANDAMALLA SINDUJA
53	237Z1A0453	GANDHARI SPANDHANA
54	237Z1A0454	GANGADHARI MANISH KUMAR
55	237Z1A0455	GANJI RAVI KISHORE
56	237Z1A0456	GAREBOINA KEERTHI
57	237Z1A0457	GEEDA THARUN REDDY
58	237Z1A0458	GIRI SAI TEJA
59	237Z1A0459	GOBBURI SAIGANESH VARMA
60	237Z1A0460	GOJALA SUCHIL CHARAN REDDY
61	237Z1A0461	GONELA ABHILASH
62	237Z1A0462	GOPISETTY RAGHAVENDER
63	237Z1A0463	GORLA PRAVEEN
64	237Z1A0464	GUDA ABHIRAM
65	237Z1A0465	GUDURI DILIP RAGHURAM
66	237Z1A0466	GUDURU CHANDANA



Head of the Department  
 Humanities & Sciences  
 Narayana Education Society's  
 Group of Institutions, Integrated Campus  
 Chowdurnagar, Tadipatri (S.P.) Dist. 500 088



**NALLA NARASIMHA REDDY**  
Education Society's Group of Institutions - Integrated Campus  
(UGC AUTONOMOUS INSTITUTION)



**I B.Tech I Sem - ECE-B**

S.No.	Roll No.	Name of the Student
1	237Z1A0467	GUJJULA SATHWIKI
2	237Z1A0468	GUNJI HEMANTH
3	237Z1A0469	GURRALA AKSHITHA
4	237Z1A0470	ITHAGANI ABHILASH
5	237Z1A0471	JAGINI NAVADEEP
6	237Z1A0472	JAKKIDI KIRAN REDDY
7	237Z1A0473	JAMMULA KAVYA
8	237Z1A0474	JANGA BHAVANA
9	237Z1A0475	JAVVAJI ABHISHEK GOUD
10	237Z1A0476	JIGIRI KALYANI
11	237Z1A0477	K SRI SAI DURGA NAGA BHUVANA
12	237Z1A0478	KADALI SAI PRANAY KRISHNA
13	237Z1A0479	KAITHA RISHITH REDDY
14	237Z1A0480	KALA ASMITHA
15	237Z1A0481	KALERU DILEEP
16	237Z1A0482	KALLEM SANDEEP
17	237Z1A0483	KANDIKONDA MANIDEEP
18	237Z1A0484	KANDULA PRABHAS REDDY
19	237Z1A0485	KANNAWAR KETHAN
20	237Z1A0486	KAREGAM VASAVI
21	237Z1A0487	KASAGONI SAI KUMAR
22	237Z1A0488	KASIBOINA YASWANTH
23	237Z1A0489	KATHULA PRAVALIKA
24	237Z1A0490	KATRAJI SARIKA
25	237Z1A0491	KAVVA POOJA
26	237Z1A0492	KILLARI SONY
27	237Z1A0493	KODAMANCHI KEERTHI
28	237Z1A0494	KODARI SHIRISHA
29	237Z1A0495	KOLA UDAY KIRAN
30	237Z1A0496	KOLIPAKA BHARGAVI
31	237Z1A0497	KOLUPULA VIGNESH
32	237Z1A0498	KONA ASHA
33	237Z1A0499	KONTHAM HARSHAVARDHAN REDDY

S.No.	Roll No.	Name of the Student
34	237Z1A04A0	KOTHA INDHU
35	237Z1A04A1	KOTHAPALLY SHRUTHI
36	237Z1A04A2	KOTLA MANIKANTH YADAV
37	237Z1A04A3	KUNCHALA SHIVA KUMAR
38	237Z1A04A4	LADE KEERTHANA
39	237Z1A04A5	LANGARU CHARAN TEJA
40	237Z1A04A6	LAXMAN TANAJI MIRKALE
41	237Z1A04A7	LOKENDRA BHANDARI
42	237Z1A04A8	LONKA BHARATH
43	237Z1A04A9	MADIREDDY DINESH REDDY
44	237Z1A04B0	MADURI JYOTHSNA
45	237Z1A04B1	MAMIDI PAVAN
46	237Z1A04B2	MARAGOWNI BHAVYA SREE
47	237Z1A04B3	MEESALA THARUN
48	237Z1A04B4	MEGAVATH UDAY KIRAN
49	237Z1A04B5	MEKALA DINESH
50	237Z1A04B6	MERUGOJU ARAVIND
51	237Z1A04B7	MODAPALLY AISHWARYA
52	237Z1A04B8	MOHAMMAD ASLAM
53	237Z1A04B9	MOTATI GURUNATH REDDY
54	237Z1A04C0	MUKESH SALPALA
55	237Z1A04C1	MULUKALA MARUTHI
56	237Z1A04C2	N SAI RAM
57	237Z1A04C3	NADIGOTTU SANDEEP KUMAR
58	237Z1A04C4	NAGARAM CHANDU KUMAR
59	237Z1A04C5	NAKKALA VAISHNAVI
60	237Z1A04C6	NALLOLA KAVYA
61	237Z1A04C7	NANDHI THARUN
62	237Z1A04C8	NARAHARI SAI KRISHNA REDDY
63	237Z1A04C9	NARAYANADASU SHANKAR
64	237Z1A04D0	NEELAM SIDDHARTHA
65	237Z1A04D1	NIDIGONDA SRUJAN
66	237Z1A04D2	NILLUTLA ROHITH



Head of the Department  
Humanities & Sciences

Nalla Narasimha Reddy Education Society's  
Group of Institutions - Integrated Campus  
Bhowdarguda(Vill), Chatkesar (M&S), P.R.Dist 500 088



**NALLA NARASIMHA REDDY**  
Education Society's Group of Institutions - Integrated Campus  
(UGC AUTONOMOUS INSTITUTION)



**I B.Tech I Sem - ECE-C**

S.No.	Roll No.	Name of the Student
1	237Z1A04D3	NUKALA DINESH
2	237Z1A04D4	OBALLOJU MAHIPAL
3	237Z1A04D5	ODETI KAVYASRI
4	237Z1A04D6	P VEERESHAM
5	237Z1A04D7	PABBOJU MUKESH
6	237Z1A04D8	PAGIDI SHIVARAM
7	237Z1A04D9	PAILLA MADHURI
8	237Z1A04E0	PAKEER DHARANI
9	237Z1A04E1	PARUMANDLA PRASHANTH
10	237Z1A04E2	PASUMAMULA SHIVA
11	237Z1A04E3	PATHIPATI KEERTHANA
12	237Z1A04E4	PATHURI VIVEK REDDY
13	237Z1A04E5	PEEDISHITTY VASUDEV
14	237Z1A04E6	PILLI ROHITH
15	237Z1A04E7	PINNABOYINA HIRANMAYE
16	237Z1A04E8	PITTALA KIRAN
17	237Z1A04E9	POGULA SRI SAYUJYA
18	237Z1A04F0	POLABOINA MADHAN YADAV
19	237Z1A04F1	POLASA CHARAN
20	237Z1A04F2	POTLA SAI KUMAR
21	237Z1A04F3	PULIPATI BHARATH KUMAR
22	237Z1A04F4	PUPPALA BHARGAVI
23	237Z1A04F5	PUTTA KISHORE CHANDRA
24	237Z1A04F6	R SHIVA PRASAD
25	237Z1A04F7	RAKESH GOVINDULA
26	237Z1A04F8	RATNAVATH SAKKU
27	237Z1A04F9	RAVULA ABHISHEK REDDY
28	237Z1A04G0	RAVULA CHANDU
29	237Z1A04G1	RAVULA LIKHITHA
30	237Z1A04G2	RAYINI SIDDHAN
31	237Z1A04G3	REPAKA AKHIL REDDY
32	237Z1A04G4	REPAKA NANDINI

S.No.	Roll No.	Name of the Student
33	237Z1A04G5	RONDI ABHILASH
34	237Z1A04G6	S NISHANTH
35	237Z1A04G7	SALLA SAHITHI
36	237Z1A04G8	SALLA SHRUTHI
37	237Z1A04G9	SANIKA PAVAN KUMAR
38	237Z1A04H0	SHYAMALA SHIVA PRASAD
39	237Z1A04H1	SILPOJU ASWHITHA
40	237Z1A04H2	SUDDALA GANESH
41	237Z1A04H3	SURAVARAPU CHANDRAPAL
42	237Z1A04H4	SURLA DURGA PRASAD
43	237Z1A04H5	SYED MAJEED
44	237Z1A04H6	TARIGOPPULA ANUSHA
45	237Z1A04H7	TERALA BALAJI
46	237Z1A04H8	THIKKA SAI CHARAN
47	237Z1A04H9	THOTA SAI CHARAN TEJA
48	237Z1A04I0	THULASI TEJA SRI
49	237Z1A04I1	THURAKA NAVYA
50	237Z1A04I2	TIRUMALAPURAM VAMSHI KRISHNA
51	237Z1A04I3	VAGGU BINDHU
52	237Z1A04I4	VARAHALU PREMCHAND
53	237Z1A04I5	VELUROTH NEELIMA
54	237Z1A04I6	YARRA PAVAN
55	237Z1A04I7	YARRAPATI GOWHTAM LINGAYYA
56	237Z1A04I8	YEDLLA AKASH REDDY
57	237Z1A04I9	YELABANTI PRAKASH
58	237Z1A04J0	YERROLLA SRIDHAR
59	237Z1A04J1	BEERAKUNTLA SAI CHARAN
60	237Z1A04J2	MEDIVEMULA SATWIK REDDY



**Head of the Department**  
Humanities & Sciences

Yalla Narasimha Reddy Education Society's  
Institutions - Integrated Campus  
Chattakur (M), R.R. Dist 500 088





**NALLA NARASIMHA REDDY**  
Education Society's Group of Institutions - Integrated Campus  
(UGC AUTONOMOUS INSTITUTION)



**I B.Tech I Sem - CSE-A**

S.No.	Roll No.	Name of the Student
1	237Z1A0501	ADPULA NAGESHWARI
2	237Z1A0502	AKSHARA BURUGULA
3	237Z1A0503	AKULA BINDU
4	237Z1A0504	AKULA NIKHIL
5	237Z1A0505	ALAKANTI BHAVISH
6	237Z1A0506	AMARAGONDA SRAVANTHI
7	237Z1A0507	AMULA SWATHI
8	237Z1A0508	ANGIDI SAI TEJA
9	237Z1A0509	ARASANI NAMRATHA
10	237Z1A0510	ARIGELA TEJASRI
11	237Z1A0511	BADUGU PAVAN
12	237Z1A0512	BADUGU VAISHNAVI
13	237Z1A0513	BAIRI GNANA KEETHANA
14	237Z1A0514	BANOTH KOUSHIK NAYAK
15	237Z1A0515	BANOTH SANVITH
16	237Z1A0516	BARLA BHARATH
17	237Z1A0517	BATHINI SAI PRASAD
18	237Z1A0518	BELDE KARTHIK
19	237Z1A0519	B SRI SAI GANESH KUMAR
20	237Z1A0520	BIBIREDDY PRAVALLIKA
21	237Z1A0521	BINGI SRIRAM
22	237Z1A0522	BIRRU USHA
23	237Z1A0523	B LAXMI NARASIMHA REDDY
24	237Z1A0524	BODA ARAVIND
25	237Z1A0525	BODA NITHIL
26	237Z1A0526	BODA VAMSHIKRISHNA REDDY
27	237Z1A0527	BOINI SANJAY
28	237Z1A0528	BOLLA NAVADEEP
29	237Z1A0529	BONAGIRI PAVAN
30	237Z1A0530	BONALA CHANDRASHEKAR
31	237Z1A0531	BRAMANDLAPALLY AKHIL KUMAR
32	237Z1A0532	BUDIDA SAHITHI

S.No.	Roll No.	Name of the Student
33	237Z1A0533	CHILUVERI VIKASINI
34	237Z1A0534	DAGGU ROHITH
35	237Z1A0535	DAMULURI KARTHIK
36	237Z1A0536	DANDUGULA AKSHAYA
37	237Z1A0537	DARA VIVEK CANDRA
38	237Z1A0538	DAREDDY KRISHNA REDDY
39	237Z1A0539	DASARI KAVYASREE
40	237Z1A0540	DASARI TARUN
41	237Z1A0541	DHANTHALAPALLY VENKATESH
42	237Z1A0542	DHARAVATH AKHILA
43	237Z1A0543	DONDETI VASISHTA
44	237Z1A0544	DONTHAGANI SANTHOSH
45	237Z1A0545	DORLA MEGHANA REDDY
46	237Z1A0546	DUGGEPOGU ROHINI
47	237Z1A0547	EARVA MADHAV
48	237Z1A0548	ELUKA SRIKAR
49	237Z1A0549	ETTAM ABHINAV
50	237Z1A0550	GAJJALA KEERTANA
51	237Z1A0551	GAJJALA KRITHIKA
52	237Z1A0552	GOLLAGOPU SRUJANA
53	237Z1A0553	GUDETTI AMULYA
54	237Z1A0554	GUDIMALLA CHARANYA
55	237Z1A0555	GUGGILA RAM
56	237Z1A0556	GUGULOTH ANVESH NAIK
57	237Z1A0557	GUGULOTH PRASHANTH
58	237Z1A0558	GUGULOTH SWAPNA
59	237Z1A0559	GUNDARAPU SRI VIDHYA
60	237Z1A0560	GUTOJU AKHIL
61	237Z1A0561	HEMASRI DURISHETTI
62	237Z1A0562	IPPALA AMARNADH REDDY
63	237Z1A0563	JAKKALI CHARAN TEJA
64	237Z1A0564	JALAGADUGULA RAJESH

  
*Head of the Department*  
 Humanities & Sciences

Nalla Narasimha Reddy Education Society's  
 Group of Institutions - Integrated Campus  
 Plot No. 1, 2, 3, 4, 5, 6, 7, 8, 9, 10, 11, 12, 13, 14, 15, 16, 17, 18, 19, 20, 21, 22, 23, 24, 25, 26, 27, 28, 29, 30, 31, 32, 33, 34, 35, 36, 37, 38, 39, 40, 41, 42, 43, 44, 45, 46, 47, 48, 49, 50, 51, 52, 53, 54, 55, 56, 57, 58, 59, 60, 61, 62, 63, 64, 65, 66, 67, 68, 69, 70, 71, 72, 73, 74, 75, 76, 77, 78, 79, 80, 81, 82, 83, 84, 85, 86, 87, 88, 89, 90, 91, 92, 93, 94, 95, 96, 97, 98, 99, 100, 101, 102, 103, 104, 105, 106, 107, 108, 109, 110, 111, 112, 113, 114, 115, 116, 117, 118, 119, 120, 121, 122, 123, 124, 125, 126, 127, 128, 129, 130, 131, 132, 133, 134, 135, 136, 137, 138, 139, 140, 141, 142, 143, 144, 145, 146, 147, 148, 149, 150, 151, 152, 153, 154, 155, 156, 157, 158, 159, 160, 161, 162, 163, 164, 165, 166, 167, 168, 169, 170, 171, 172, 173, 174, 175, 176, 177, 178, 179, 180, 181, 182, 183, 184, 185, 186, 187, 188, 189, 190, 191, 192, 193, 194, 195, 196, 197, 198, 199, 200, 201, 202, 203, 204, 205, 206, 207, 208, 209, 210, 211, 212, 213, 214, 215, 216, 217, 218, 219, 220, 221, 222, 223, 224, 225, 226, 227, 228, 229, 230, 231, 232, 233, 234, 235, 236, 237, 238, 239, 240, 241, 242, 243, 244, 245, 246, 247, 248, 249, 250, 251, 252, 253, 254, 255, 256, 257, 258, 259, 260, 261, 262, 263, 264, 265, 266, 267, 268, 269, 270, 271, 272, 273, 274, 275, 276, 277, 278, 279, 280, 281, 282, 283, 284, 285, 286, 287, 288, 289, 290, 291, 292, 293, 294, 295, 296, 297, 298, 299, 300, 301, 302, 303, 304, 305, 306, 307, 308, 309, 310, 311, 312, 313, 314, 315, 316, 317, 318, 319, 320, 321, 322, 323, 324, 325, 326, 327, 328, 329, 330, 331, 332, 333, 334, 335, 336, 337, 338, 339, 340, 341, 342, 343, 344, 345, 346, 347, 348, 349, 350, 351, 352, 353, 354, 355, 356, 357, 358, 359, 360, 361, 362, 363, 364, 365, 366, 367, 368, 369, 370, 371, 372, 373, 374, 375, 376, 377, 378, 379, 380, 381, 382, 383, 384, 385, 386, 387, 388, 389, 390, 391, 392, 393, 394, 395, 396, 397, 398, 399, 400, 401, 402, 403, 404, 405, 406, 407, 408, 409, 410, 411, 412, 413, 414, 415, 416, 417, 418, 419, 420, 421, 422, 423, 424, 425, 426, 427, 428, 429, 430, 431, 432, 433, 434, 435, 436, 437, 438, 439, 440, 441, 442, 443, 444, 445, 446, 447, 448, 449, 450, 451, 452, 453, 454, 455, 456, 457, 458, 459, 460, 461, 462, 463, 464, 465, 466, 467, 468, 469, 470, 471, 472, 473, 474, 475, 476, 477, 478, 479, 480, 481, 482, 483, 484, 485, 486, 487, 488, 489, 490, 491, 492, 493, 494, 495, 496, 497, 498, 499, 500, 501, 502, 503, 504, 505, 506, 507, 508, 509, 510, 511, 512, 513, 514, 515, 516, 517, 518, 519, 520, 521, 522, 523, 524, 525, 526, 527, 528, 529, 530, 531, 532, 533, 534, 535, 536, 537, 538, 539, 540, 541, 542, 543, 544, 545, 546, 547, 548, 549, 550, 551, 552, 553, 554, 555, 556, 557, 558, 559, 560, 561, 562, 563, 564, 565, 566, 567, 568, 569, 570, 571, 572, 573, 574, 575, 576, 577, 578, 579, 580, 581, 582, 583, 584, 585, 586, 587, 588, 589, 590, 591, 592, 593, 594, 595, 596, 597, 598, 599, 600, 601, 602, 603, 604, 605, 606, 607, 608, 609, 610, 611, 612, 613, 614, 615, 616, 617, 618, 619, 620, 621, 622, 623, 624, 625, 626, 627, 628, 629, 630, 631, 632, 633, 634, 635, 636, 637, 638, 639, 640, 641, 642, 643, 644, 645, 646, 647, 648, 649, 650, 651, 652, 653, 654, 655, 656, 657, 658, 659, 660, 661, 662, 663, 664, 665, 666, 667, 668, 669, 670, 671, 672, 673, 674, 675, 676, 677, 678, 679, 680, 681, 682, 683, 684, 685, 686, 687, 688, 689, 690, 691, 692, 693, 694, 695, 696, 697, 698, 699, 700, 701, 702, 703, 704, 705, 706, 707, 708, 709, 710, 711, 712, 713, 714, 715, 716, 717, 718, 719, 720, 721, 722, 723, 724, 725, 726, 727, 728, 729, 730, 731, 732, 733, 734, 735, 736, 737, 738, 739, 740, 741, 742, 743, 744, 745, 746, 747, 748, 749, 750, 751, 752, 753, 754, 755, 756, 757, 758, 759, 760, 761, 762, 763, 764, 765, 766, 767, 768, 769, 770, 771, 772, 773, 774, 775, 776, 777, 778, 779, 780, 781, 782, 783, 784, 785, 786, 787, 788, 789, 790, 791, 792, 793, 794, 795, 796, 797, 798, 799, 800, 801, 802, 803, 804, 805, 806, 807, 808, 809, 810, 811, 812, 813, 814, 815, 816, 817, 818, 819, 820, 821, 822, 823, 824, 825, 826, 827, 828, 829, 830, 831, 832, 833, 834, 835, 836, 837, 838, 839, 840, 841, 842, 843, 844, 845, 846, 847, 848, 849, 850, 851, 852, 853, 854, 855, 856, 857, 858, 859, 860, 861, 862, 863, 864, 865, 866, 867, 868, 869, 870, 871, 872, 873, 874, 875, 876, 877, 878, 879, 880, 881, 882, 883, 884, 885, 886, 887, 888, 889, 890, 891, 892, 893, 894, 895, 896, 897, 898, 899, 900, 901, 902, 903, 904, 905, 906, 907, 908, 909, 910, 911, 912, 913, 914, 915, 916, 917, 918, 919, 920, 921, 922, 923, 924, 925, 926, 927, 928, 929, 930, 931, 932, 933, 934, 935, 936, 937, 938, 939, 940, 941, 942, 943, 944, 945, 946, 947, 948, 949, 950, 951, 952, 953, 954, 955, 956, 957, 958, 959, 960, 961, 962, 963, 964, 965, 966, 967, 968, 969, 970, 971, 972, 973, 974, 975, 976, 977, 978, 979, 980, 981, 982, 983, 984, 985, 986, 987, 988, 989, 990, 991, 992, 993, 994, 995, 996, 997, 998, 999, 1000, 1001, 1002, 1003, 1004, 1005, 1006, 1007, 1008, 1009, 1010, 1011, 1012, 1013, 1014, 1015, 1016, 1017, 1018, 1019, 1020, 1021, 1022, 1023, 1024, 1025, 1026, 1027, 1028, 1029, 1030, 1031, 1032, 1033, 1034, 1035, 1036, 1037, 1038, 1039, 1040, 1041, 1042, 1043, 1044, 1045, 1046, 1047, 1048, 1049, 1050, 1051, 1052, 1053, 1054, 1055, 1056, 1057, 1058, 1059, 1060, 1061, 1062, 1063, 1064, 1065, 1066, 1067, 1068, 1069, 1070, 1071, 1072, 1073, 1074, 1075, 1076, 1077, 1078, 1079, 1080, 1081, 1082, 1083, 1084, 1085, 1086, 1087, 1088, 1089, 1090, 1091, 1092, 1093, 1094, 1095, 1096, 1097, 1098, 1099, 1100, 1101, 1102, 1103, 1104, 1105, 1106, 1107, 1108, 1109, 1110, 1111, 1112, 1113, 1114, 1115, 1116, 1117, 1118, 1119, 1120, 1121, 1122, 1123, 1124, 1125, 1126, 1127, 1128, 1129, 1130, 1131, 1132, 1133, 1134, 1135, 1136, 1137, 1138, 1139, 1140, 1141, 1142, 1143, 1144, 1145, 1146, 1147, 1148, 1149, 1150, 1151, 1152, 1153, 1154, 1155, 1156, 1157, 1158, 1159, 1160, 1161, 1162, 1163, 1164, 1165, 1166, 1167, 1168, 1169, 1170, 1171, 1172, 1173, 1174, 1175, 1176, 1177, 1178, 1179, 1180, 1181, 1182, 1183, 1184, 1185, 1186, 1187, 1188, 1189, 1190, 1191, 1192, 1193, 1194, 1195, 1196, 1197, 1198, 1199, 1200, 1201, 1202, 1203, 1204, 1205, 1206, 1207, 1208, 1209, 1210, 1211, 1212, 1213, 1214, 1215, 1216, 1217, 1218, 1219, 1220, 1221, 1222, 1223, 1224, 1225, 1226, 1227, 1228, 1229, 1230, 1231, 1232, 1233, 1234, 1235, 1236, 1237, 1238, 1239, 1240, 1241, 1242, 1243, 1244, 1245, 1246, 1247, 1248, 1249, 1250, 1251, 1252, 1253, 1254, 1255, 1256, 1257, 1258, 1259, 1260, 1261, 1262, 1263, 1264, 1265, 1266, 1267, 1268, 1269, 1270, 1271, 1272, 1273, 1274, 1275, 1276, 1277, 1278, 1279, 1280, 1281, 1282, 1283, 1284, 1285, 1286, 1287, 1288, 1289, 1290, 1291, 1292, 1293, 1294, 1295, 1296, 1297, 1298, 1299, 1300, 1301, 1302, 1303, 1304, 1305, 1306, 1307, 1308, 1309, 1310, 1311, 1312, 1313, 1314, 1315, 1316, 1317, 1318, 1319, 1320, 1321, 1322, 1323, 1324, 1325, 1326, 1327, 1328, 1329, 1330, 1331, 1332, 1333, 1334, 1335, 1336, 1337, 1338, 1339, 1340, 1341, 1342, 1343, 1344, 1345, 1346, 1347, 1348, 1349, 1350, 1351, 1352, 1353, 1354, 1355, 1356, 1357, 1358, 1359, 1360, 1361, 1362, 1363, 1364, 1365, 1366, 1367, 1368, 1369, 1370, 1371, 1372, 1373, 1374, 1375, 1376, 1377, 1378, 1379, 1380, 1381, 1382, 1383, 1384, 1385, 1386, 1387, 1388, 1389, 1390, 1391, 1392, 1393, 1394, 1395, 1396, 1397, 1398, 1399, 1400, 1401, 1402, 1403, 1404, 1405, 1406, 1407, 1408, 1409, 1410, 1411, 1412, 1413, 1414, 1415, 1416, 1417, 1418, 1419, 1420, 1421, 1422, 1423, 1424, 1425, 1426, 1427, 1428, 1429, 1430, 1431, 1432, 1433, 1434, 1435, 1436, 1437, 1438, 1439, 1440, 1441, 1442, 1443, 1444, 1445, 1446, 1447, 1448, 1449, 1450, 1451, 1452, 1453, 1454, 1455, 1456, 1457, 1458, 1459, 1460, 1461, 1462, 1463, 1464, 1465, 1466, 1467, 1468, 1469, 1470, 1471, 1472, 1473, 1474, 1475, 1476, 1477, 1478, 1479, 1480, 1481, 1482, 1483, 1484, 1485, 1486, 1487, 1488, 1489, 1490, 1491, 1492, 1493, 1494, 1495, 1496, 1497, 1498, 1499, 1500, 1501, 1502, 1503, 1504, 1505, 1506, 1507, 1508, 1509, 1510, 1511, 1512, 1513, 1514, 1515, 1516, 1517, 1518, 1519, 1520, 1521, 1522, 1523, 1524, 1525, 1526, 1527, 1528, 1529, 1530, 1531, 1532, 1533, 1534, 1535, 1536, 1537, 1538, 1539, 1540, 1541, 1542, 1543, 1544, 1545, 1546, 1547, 1548, 1549, 1550, 1551, 1552, 1553, 1554, 1555, 1556, 1557, 1558, 1559, 1560, 1561, 1562, 1563, 1564, 1565, 1566, 1567, 1568, 1569, 1570, 1571, 1572, 1573, 1574, 1575, 1576, 1577, 1578, 1579, 1580, 1581, 1582, 1583, 1584, 1585, 1586, 1587, 1588, 1589, 1590, 1591, 1592, 1593, 1594, 1595, 1596, 1597, 1598, 1599, 1600, 1601, 1602, 1603, 1604, 1605, 1606, 1607, 1608, 1609, 1610, 1611, 1612, 1613, 1614, 1615, 1616, 1617, 1618, 1619, 1620, 1621, 1622, 1623, 1624, 1625, 1626, 1627, 1628, 1629, 1630, 1631, 1632, 1633, 1634, 1635, 1636, 1637, 1638, 1639, 1640, 1641, 1642, 1643, 1644, 1645, 1646, 1647, 1648, 1649, 1650, 1651, 1652, 1653, 1654, 1655, 1656, 1657, 1658, 1659, 1660, 1661, 1662, 1663, 1664, 1665, 1666, 1667, 1668, 1669, 1670, 1671, 1672, 1673, 1674, 1675, 1676, 1677, 1678, 1679, 1680, 1681, 1682, 1683, 1684, 1685, 1686, 1687, 1688, 1689, 1690, 1691, 1692, 1693, 1694, 1695, 1696, 1697, 1698, 1699, 1700, 1701, 1702, 1703, 1704, 1705, 1706, 1707, 1708, 1709, 1710, 1711, 1712, 1713, 1714, 1715, 1716, 1717, 1718, 1719, 1720, 1721, 1722, 1723, 1724, 1725, 1726, 1727, 1728, 1729, 1730, 1731, 1732, 1733, 1734, 1735, 1736, 1737, 1738, 1739, 1740, 1741, 1742, 1743, 1744, 1745, 1746, 1747, 1748, 1749, 1750, 1751, 1752, 1753, 1754, 1755, 1756, 1757, 1758, 1759, 1760, 1761, 1762, 1763, 1764, 1765, 1766, 1767, 1768, 1769, 1770, 1771, 1772, 1773, 1774, 1775, 1776, 1777, 1778, 1779, 1780, 1781, 1782, 1783, 1784, 1785, 1786, 1787, 1788, 1789, 1790, 1791, 1792, 1793, 1794, 1795, 1796, 1797, 1798, 1799, 1800, 1801, 1802, 1803, 1804, 1805, 1806, 1807, 1808, 1809, 1810, 1811, 1812, 1813, 1814, 1815, 1816, 1817, 1818, 1819, 1820, 1821, 1822, 1823, 1824, 1825, 1826, 1827, 1828, 1829, 1830, 1831, 1832, 1833, 1834, 1835, 1836, 1837, 1838, 1839, 1840, 1841, 1842, 1843, 1844, 1845, 1846, 1847, 1848, 1849, 1850, 1851, 1852, 1853, 1854, 1855, 1856, 1857, 1858, 1859, 1860, 1861, 1862, 1863, 1864, 1865, 1866, 1867, 1868, 1869, 1870, 1871, 1872, 1873, 1874, 1875, 1876, 1877, 1878, 1879, 1880, 1881, 1882, 1883, 1884, 1885, 1886, 1887, 1888, 1889, 1890, 1891, 1892, 1893, 1894, 1895, 1896, 1897, 1898, 1899, 1900, 1901, 1902, 1903, 1904, 1905, 1906, 1907, 1908, 1909, 1910, 1911, 1912, 1913, 1914, 1915, 1916, 1917, 1918, 1919, 1920, 1921, 1922, 1923, 1924, 1925, 1926, 1927, 1928, 1929, 1930, 1931, 1932, 1933, 1934, 1935, 1936, 1937, 1938, 1939, 1940, 1941, 1942, 1943, 1944, 1945, 1946, 1947, 1948, 1949, 1950, 1951, 1952, 1953, 1954, 1955, 1956, 1957, 1958, 1959, 1960, 1961, 1962, 1963, 1964, 1965, 1966, 1967, 1968, 1969, 1970, 1971, 1972, 1973, 1974, 1975, 1976, 1977, 1978, 1979, 1980, 1981, 1982, 1983, 1984, 1985, 1986, 1987, 1988, 1989, 1990, 1991, 1992, 1993, 1994, 1995, 1996, 1997, 1998, 1999, 2000, 2001, 2002, 2003,



**NALLA NARASIMHA REDDY**  
Education Society's Group of Institutions - Integrated Campus  
(UGC AUTONOMOUS INSTITUTION)



**I B.Tech I Sem - CSE-B**

S.No.	Roll No.	Name of the Student
1	237Z1A0565	JANJIRALA AKHIL
2	237Z1A0566	JARUPLA PRASHANTH
3	237Z1A0567	JELLA KIRAN
4	237Z1A0568	JITTA VAISHNAVI
5	237Z1A0569	K LOKESH
6	237Z1A0570	K SRINIVAS
7	237Z1A0571	K MANISH KUMAR
8	237Z1A0572	KANNARAPU KEERTHANA
9	237Z1A0573	KARNATI PAVAN REDDY
10	237Z1A0574	KARUTURI SURYANARAYANA
11	237Z1A0575	KASABU NIKHIL GOUD
12	237Z1A0576	KALVA SRIDHAR
13	237Z1A0577	KATHI REVANTH
14	237Z1A0578	KATRAVATH PRIYANKA
15	237Z1A0579	KAVATI THARUN TEJA
16	237Z1A0580	KHAMMAMPATI PAVAN
17	237Z1A0581	K HARSHITH GHANA SHYAM
18	237Z1A0582	KOLLI SHANMUKH SRINIVAS
19	237Z1A0583	KOMMULA GOPI CHARAN
20	237Z1A0584	K GNANESHWAR REDDY
21	237Z1A0585	KONYALA SHANMUKHA SAI
22	237Z1A0586	KOPPULA YAMINI
23	237Z1A0587	KORRA GOVIND
24	237Z1A0588	KOTHAGOLLA ANJANEYULU
25	237Z1A0589	KOVURI VEDHA SRI
26	237Z1A0590	KUMKUMA PRAVALIKA
27	237Z1A0591	KUNTA SRUJANI
28	237Z1A0592	KONTHAM RUCHITHA
29	237Z1A0593	M MEENU VAISHNAVE
30	237Z1A0594	MACHA SHIVANI
31	237Z1A0595	MADERA SRAVAN
32	237Z1A0596	MALA YADAGIRI

S.No.	Roll No.	Name of the Student
33	237Z1A0597	MALLALA SRI LEKHA
34	237Z1A0598	MANCHALA ARAVIND
35	237Z1A0599	MANCHI SHIVA SAI
36	237Z1A05A0	MANDA SHYAM
37	237Z1A05A1	MANGALAPALLI SRAVANTHI
38	237Z1A05A2	MANKA ROHINI
39	237Z1A05A3	MARADUGU VENKATA SAI
40	237Z1A05A4	MARATI PRANITHA
41	237Z1A05A5	MARKA SUDHINDRA GOUD
42	237Z1A05A6	MARKA VIVEK
43	237Z1A05A7	MATTEPU RENUKA LAKSHMI
44	237Z1A05A8	MD ASAD AHMED
45	237Z1A05A9	MEESALA RAMYA
46	237Z1A05B0	MOHAMMED ROUNAQ ALI
47	237Z1A05B1	MORA DEEPIKA
48	237Z1A05B2	MULAGIRI SASAANK ANIRUDH
49	237Z1A05B3	MULJE VITTHAL DEVIDAS
50	237Z1A05B4	MUNIGANTI SHARANYA
51	237Z1A05B5	NAGULAPALLY RAVALI
52	237Z1A05B6	NARAGONI SRI SIRI
53	237Z1A05B7	NAYKOTI PRASAD
54	237Z1A05B8	ND LOKESH
55	237Z1A05B9	NEELAKANTAM SAKETH RAJU
56	237Z1A05C0	NELLUTLA UMESH CHANDRA
57	237Z1A05C1	NISU KUMARI
58	237Z1A05C2	NOMULA KARNAKAR
59	237Z1A05C3	NOORANI
60	237Z1A05C4	NUKALA VINOD KUMAR
61	237Z1A05C5	O CHANDRA KIRAN
62	237Z1A05C6	PACHIPALA SARIKA
63	237Z1A05C7	PADALA SAI SHASHANK
64	237Z1A05C8	PEDDI SAI VENKAT SUMANTH

  
**Head of the Department**  
 Humanities & Sciences

Nalla Narasimha Reddy Education Society's  
 Group of Institutions - Integrated Campus  
 Chennarayana, Sarabeswar, Giddalur, R.R. Dist. 500 088



**NALLA NARASIMHA REDDY**  
Education Society's Group of Institutions - Integrated Campus  
(UGC AUTONOMOUS INSTITUTION)



**I B.Tech I Sem - CSE-C**

S.No.	Roll No.	Name of the Student
1	237Z1A05C9	PEDDI SHIVA
2	237Z1A05D0	PINJALA BHARGAV NAGA SNEHAL
3	237Z1A05D1	PITTALA HARIBABU
4	237Z1A05D2	PODUPUGANTI GOVARDHAN
5	237Z1A05D3	POGU SAI SARATH
6	237Z1A05D4	POLANA RAHUL
7	237Z1A05D5	POLEPAKA MANICHARAN
8	237Z1A05D6	POOJARI MAHESH GOUD
9	237Z1A05D7	PUTTA CHARAN NAIDU
10	237Z1A05D8	RACHAKONDA MANASA
11	237Z1A05D9	RAGI MANOHAR REDDY
12	237Z1A05E0	RAKAM SAI DHANUSH KUMAR
13	237Z1A05E1	RAMAVATH MANOJ
14	237Z1A05E2	RANGA SHIVANI GOUD
15	237Z1A05E3	RANGINENI ANUNYA
16	237Z1A05E4	RATHOD SAI TEJA
17	237Z1A05E5	RAYAPATI RECHAL
18	237Z1A05E6	RYAKALA SHASHIDHAR
19	237Z1A05E7	S MANOJ REDDY
20	237Z1A05E8	SADALA PAVANI
21	237Z1A05E9	SADU SATHWIKAI SAI
22	237Z1A05F0	SALENDRI PRANAY
23	237Z1A05F1	SAMA PRASANNA
24	237Z1A05F2	SAMMETA CHANDU
25	237Z1A05F3	SANA HARSHITH
26	237Z1A05F4	SANKEPALLY INDU
27	237Z1A05F5	SAPA SRINIDHI
28	237Z1A05F6	SEELAM PARDHU KESHWAR
29	237Z1A05F7	SHAIK ANWAR BABA

S.No.	Roll No.	Name of the Student
30	237Z1A05F8	SHAIK MAQBOOL HUSSAIN ARMAN
31	237Z1A05F9	SHAIK SANA
32	237Z1A05G0	SHETTI ANJANA SOWMYA
33	237Z1A05G1	SHIVAGALLA MANOJ
34	237Z1A05G2	SILARI VIGNAN
35	237Z1A05G3	SIRIKONDA MANOJ
36	237Z1A05G4	SOMU ANANTHA LAXMI
37	237Z1A05G5	SRIJAN REDDY BEERELLY
38	237Z1A05G6	SUNKU ADHARSH
39	237Z1A05G7	SUNNY SHARMA
40	237Z1A05G8	SURAKANTI LOHITH REDDY
41	237Z1A05G9	SURARAM AKSHAY KUMAR
42	237Z1A05H0	TALARI SHIVA MOHIT
43	237Z1A05H1	TEERUPALLY KRISHNA REDDY
44	237Z1A05H2	TOLUPUNURE HARIKA
45	237Z1A05H3	UDUTHA NARESH
46	237Z1A05H4	UPPALAM MANOJ KUMAR
47	237Z1A05H5	VANGA SRI CHARAN REDDY
48	237Z1A05H6	VARSHITHA REDDY YELAPATI
49	237Z1A05H7	VATTIPELLY SINDUJA
50	237Z1A05H8	VEERAMALLA RAGHAVENDRA GOUD
51	237Z1A05H9	VEERAMREDDY SANTOSH REDDY
52	237Z1A05I0	VEMULA HARI KRISHNA
53	237Z1A05I1	VIKURTHI ANUSHA
54	237Z1A05I2	VISHWANATHAM PRANAY DAS
55	237Z1A05I3	YADA SREEHARSHA
56	237Z1A05I4	YADAPALLI VEERABABU
57	237Z1A05I5	YARRAPU CHARAN TEJA
58	237Z1A05I6	YASOJU SRAVANTHI
59	237Z1A05I7	GANJUGAMA PRASHANTH
60	237Z1A05I8	KOYYADI DEVARSHIGOUD
61	237Z1A05I9	BOORA RAGHU
62	237Z1A05J0	AKULA ANILKUMAR
63	237Z1A05J1	JANAPATI SRAVAN KUMAR
64	237Z1A05J2	THULSIGARI MAHESH BABU
65	227Z1A05F4	RATHOD ARUN



*Head of the Department*  
Humanities & Sciences

Nalla Narasimha Reddy Education Society's  
Group of Institutions - Integrated Campus  
Chowdaraipada(Vill), Guntakal (M.d), R.R.Dist. 502 088

**I B.Tech I Sem - CSD-A**

S.No.	Roll No.	Name of the Student
1	237Z1A6701	ABHISHEK KUMAR
2	237Z1A6702	ADAPA BHANU PAVITHRA
3	237Z1A6703	ALETI SHIVA KUMAR
4	237Z1A6704	ALLI SANJAY VARDHAN REDDY
5	237Z1A6705	AMARACHINTHA SANDHYA
6	237Z1A6706	ANKUSH
7	237Z1A6707	ANNALDAS VIVEK
8	237Z1A6708	APPIDI ASHOK REDDY
9	237Z1A6709	ARAGONDA KARTHIK
10	237Z1A6710	ARE HARSHITH
11	237Z1A6711	AREPALLY ROHAN
12	237Z1A6712	ARUKALI ASHOK KUMAR
13	237Z1A6713	AVULA PRANATHI
14	237Z1A6714	BALIVADA SAI KIRAN
15	237Z1A6715	BANDELA BHARGAVI
16	237Z1A6716	BEGARI POOJITHA
17	237Z1A6717	BILLA SHASHANTH
18	237Z1A6718	BISSA GOPI
19	237Z1A6719	BODE MYTHRI
20	237Z1A6720	BOINI AKASH
21	237Z1A6721	BOLISHETTI PAVAN
22	237Z1A6722	BOMMAGOUNI ANSHU
23	237Z1A6723	BUTTI VIKRANTH
24	237Z1A6724	C VIJAYENDRA
25	237Z1A6725	CHAGANTI MANEESH
26	237Z1A6726	CHALLA ANVESH
27	237Z1A6727	CHAPPALA RAJESH
28	237Z1A6728	CHEPURI ABHIRAM
29	237Z1A6729	CHETLA AKSHITHA
30	237Z1A6730	CHINTAKINDI MOUNIKA
31	237Z1A6731	DAGGULA SRIVASTHAV
32	237Z1A6732	DANAM HARI KEERTHANA

S.No.	Roll No.	Name of the Student
33	237Z1A6733	DEVARSHETTI SAIVINITH
34	237Z1A6734	DIVYA DASARI
35	237Z1A6735	EDARA PRATHEEK
36	237Z1A6736	ENGILI SAI TEJA
37	237Z1A6737	ETIKALA AKASH
38	237Z1A6738	GAJULA PREETHI
39	237Z1A6739	GANDHAMOJU VIKAS CHARY
40	237Z1A6740	GARIMIDI PRATHAP
41	237Z1A6741	GARREPALLY LAXMI PRASANNA
42	237Z1A6742	GOURAVELLY MAHITHA
43	237Z1A6743	GOURINENI ANUSHA
44	237Z1A6744	GUDA ABHIJITH REDDY
45	237Z1A6745	GUNDA SOUMYA
46	237Z1A6746	GUNDAGANI HARIKA
47	237Z1A6747	GUNDE THARUNI
48	237Z1A6748	GURRAM SIDDHARTHA
49	237Z1A6749	JAGARAPU HARIKA
50	237Z1A6750	JAKKULA NAVEENKUMAR
51	237Z1A6751	JATOTH NAGESH
52	237Z1A6752	JULURI SARVANI
53	237Z1A6753	JUTTU VARSHITA
54	237Z1A6754	K PRIYANKA
55	237Z1A6755	KANCHARLA VARSHINI
56	237Z1A6756	KANKARAI AH BIMAPPA
57	237Z1A6757	KANUGANTI RUSHIKESH
58	237Z1A6758	KALVALA PREETHI REDDY
59	237Z1A6759	KOLIPAKA RADHIKA
60	237Z1A6760	KOLUPULA DEEKSHITHA
61	237Z1A6761	KONTHAM DINESH
62	237Z1A6762	KUKUTAPU SAI RAM
63	237Z1A6763	LANGARI SATWIKA
64	237Z1A6764	LINGALA SAHITHI

  
Head of the Department  
Humanities & Sciences

Nalla Narasimha Reddy Education Society's  
Group of Institutions - Integrated B.A. B.B.A. B.Com  
Chowdurguda(Villi), Ghatkesar (M.D.)



**I B.Tech I Sem - CSD-B**

S.No.	Roll No.	Name of the Student
1	237Z1A6765	LINGAMPELLY DHATHRIKA
2	237Z1A6766	MADASU HITHAISHI VARDAN
3	237Z1A6767	MARAM ROHITH REDDY
4	237Z1A6768	MEDABOYINA SHIVA
5	237Z1A6769	MIRIYANAM KRUTHIKA
6	237Z1A6770	MOGILLA VAMSHI
7	237Z1A6771	MOHAMMAD AZHAR
8	237Z1A6772	MOHAMMED SIRAJ
9	237Z1A6773	MOLUGU MANIROOP
10	237Z1A6774	MUCCHU KAVITHA
11	237Z1A6775	MUCHHAPOTHULA HEMANTH
12	237Z1A6776	NAGAM ABHINAV
13	237Z1A6777	NAINI SUSHMA
14	237Z1A6778	NARAPAKA SAI
15	237Z1A6779	NIMMALA SRIKAR REDDY
16	237Z1A6780	NUKALA LAXMI NARSIMHA REDDY
17	237Z1A6781	ODETI MANASWI
18	237Z1A6782	PARRE SUMANTH
19	237Z1A6783	PASUPUNURU JEEVAN
20	237Z1A6784	PATHULOTHU MUNI
21	237Z1A6785	PEDIREDLA AKHUL SRI SAI NANDAN
22	237Z1A6786	PENCHIKALA MANUSREE
23	237Z1A6787	PENDYALA SINDHUJA
24	237Z1A6788	PINGALA SRI VARSHINI
25	237Z1A6789	PULIGILLA VINAY
26	237Z1A6790	PUTTA MEENA MYTHILI
27	237Z1A6791	R NEHARIKA REDDY
28	237Z1A6792	RAAVI VANI SRI DEVI
29	237Z1A6793	RAGANNAGARI DEEPIKA
30	237Z1A6794	RAMADUGU SRIHITHA
31	237Z1A6795	RATHOD KARTHIK

S.No.	Roll No.	Name of the Student
32	237Z1A6796	REPALLE SAI AMAN
33	237Z1A6797	RONDLA ARVIND
34	237Z1A6798	SAI SATVIK MANDALAPU
35	237Z1A6799	SAMMETA SAHITI
36	237Z1A67A0	SANDIREDDY SATHWIK REDDY
37	237Z1A67A1	SARA BHANU PRASAD
38	237Z1A67A2	SHAIK ABDHUL SAMEER
39	237Z1A67A3	SHAIK FAZIL
40	237Z1A67A4	SHAIK RESHMA
41	237Z1A67A5	SHANIGARAM VEENA
42	237Z1A67A6	SINDHE ANJANI DIXITHA
43	237Z1A67A7	SINGIREDDY ARAVIND
44	237Z1A67A8	SURVI PRANAVI
45	237Z1A67A9	SYED ABDULMANNAN
46	237Z1A67B0	TANNEERU JATHIN
47	237Z1A67B1	THADURI VINAY
48	237Z1A67B2	THAKKURI SHIVA KUMAR
49	237Z1A67B3	THATIKAYALA VENKATESH
50	237Z1A67B4	UDAYAGIRI BHANU ASHMITH
51	237Z1A67B5	URUMADLA RESHMITHA
52	237Z1A67B6	VEERAMALLU KARTHIKEYA
53	237Z1A67B7	VELPULA SHIVA KRISHNA
54	237Z1A67B8	VEMULA LOUKITH
55	237Z1A67B9	VENNU VARUN
56	237Z1A67C0	VONTELA ARCHANA
57	237Z1A67C1	VUDUTHALA VYSHNAVI GOUD
58	237Z1A67C2	VUJJINI RAMYA
59	237Z1A67C3	VULUPALA AJAYKUMAR REDDY
60	237Z1A67C4	YALABAKA HARSHA VARDHAN
61	237Z1A67C5	YERABELLY SHAMITHA
62	237Z1A67C6	YERRAJANNA ACHUTH
63	237Z1A67C7	SEELAM HARSHITHA REDDY
64	237Z1A67C8	BELLALA ESHWAR PRASAD
65	237Z1A67C9	KARNATI THANVIK KUMAR



Head of the Department  
Humanities & Sciences

Nalla Narasimha Reddy Education Group  
Group of Institutions - Integrated  
Chowdagaripeta, Chittoor District, Andhra Pradesh



**NALLA NARASIMHA REDDY**  
Education Society's Group of Institutions - Integrated Campus  
(UGC AUTONOMOUS INSTITUTION)



**I B.Tech I Sem - IT**

S.No.	Roll No.	Name of the Student
1	237Z1A1201	ADAPA SNEHITH
2	237Z1A1202	AILENI MAHESHWARI
3	237Z1A1203	AJAY KAMBLE
4	237Z1A1204	ALE ANUSHA
5	237Z1A1205	ANNAM AJAY KUMAR
6	237Z1A1206	APPALA ANUSHA
7	237Z1A1207	AROORI BHAVYA
8	237Z1A1208	BANDA MAHESH
9	237Z1A1209	BATTULA AMANI
10	237Z1A1210	BERKUTI BHANU PRASAD
11	237Z1A1211	BHUKYA MANOJ KUMAR
12	237Z1A1212	BULLA AJAY KUMAR
13	237Z1A1213	BYAGARI STEVEN RAJU
14	237Z1A1214	CHENNA LIKHITHA
15	237Z1A1215	CHIGILIPALLI DEEPIKA
16	237Z1A1216	DURGAM AJAY
17	237Z1A1217	EEGA DEVIKA
18	237Z1A1218	GADE BABY DEEPIKA
19	237Z1A1219	GANDHAM KALYANI
20	237Z1A1220	GANGAPURI SAILOKESH
21	237Z1A1221	GODUMALA SAI DURGA
22	237Z1A1222	GOGU VISHNU TEJA
23	237Z1A1223	GOMASA GANESH
24	237Z1A1224	GUNDETI SHIVA KUMAR
25	237Z1A1225	JALA SHIVA
26	237Z1A1226	JAMPANI BHAVITHA
27	237Z1A1227	JANGA MANIVARDHAN YADAV
28	237Z1A1228	KADERE SRINIVAS REDDY
29	237Z1A1229	KADIRA RAJESH
30	237Z1A1230	KANCHARLA KARTHIK
31	237Z1A1231	KARLAKUNTA MEGHAN
32	237Z1A1232	KESAVA REDDY POOJA

S.No.	Roll No.	Name of the Student
33	237Z1A1233	KOLA SRAVANI
34	237Z1A1234	KONDA SPURTHI
35	237Z1A1235	MEKALA DINESH
36	237Z1A1236	MOHAMMAD SAMEER
37	237Z1A1237	MUSUMOORU SUHARSHINI
38	237Z1A1238	NAINI CHARITH
39	237Z1A1239	NANDAGIRI SATYA NARAYANA
40	237Z1A1240	NARANNAGARI SIVA PRASAD REDDY
41	237Z1A1241	NIZAMPURAM CHARAN TEJA
42	237Z1A1242	P ASHISH VIJAY
43	237Z1A1243	PADAM NAVEEN TEJA
44	237Z1A1244	PALAPARTHI VIRENDRA PAVAN
45	237Z1A1245	PANJALA SAIVARDHAN
46	237Z1A1246	PATTEPURAM SAI TEJA
47	237Z1A1247	PEDDIREDDY RISHWANTH REDDY
48	237Z1A1248	PONNALA RAHUL REDDY
49	237Z1A1249	POSHALA SRIHITHA
50	237Z1A1250	PULI SAI TEJA
51	237Z1A1251	R M ARAVIND
52	237Z1A1252	REGURI THARUN
53	237Z1A1253	SADU SRIYUPTHA
54	237Z1A1254	SHAIK MOHAMMAD SAMI
55	237Z1A1255	SOLLETI ABHINAY
56	237Z1A1256	SURYAPALLY RUTHVIK
57	237Z1A1257	TADEM MANISAI
58	237Z1A1258	THOTA MANIKANTH ACHARYA
59	237Z1A1259	TIRUPATHI SAI SATHWIK
60	237Z1A1260	UYYALA SHIVAKUMAR
61	237Z1A1261	VADDEBOINA NIKHIL
62	237Z1A1262	VADLAKONDA RASHMITHA
63	237Z1A1263	VANGURI SANDEEP
64	237Z1A1264	VEERAMALLA SIVA SAI

*(Signature)*

Head of the Department  
Humanities & Sciences  
Nalla Narasimha Reddy Education Society's  
Group of Institutions - Integrated  
Engineering College  
Chittoor District, Andhra Pradesh



**NALLA NARASIMHA REDDY**  
Education Society's Group of Institutions - Integrated Campus  
(UGC AUTONOMOUS INSTITUTION)



**I B.Tech I Sem - CSM-A**

S.No.	Roll No.	Name of the Student
1	237Z1A6601	AENKOJU NAVATEJ
2	237Z1A6602	AERRA SUDHANSHU
3	237Z1A6603	AKULA SANJAY
4	237Z1A6604	ALABOINA KARTHIK
5	237Z1A6605	ALLA VARSHITH KUMAR
6	237Z1A6606	ALLEGAPALLY MANASWINI
7	237Z1A6607	AMMA RANJITH KUMAR
8	237Z1A6608	A MAHESH CHANDRAPATEL
9	237Z1A6609	ANDEM DINESH REDDY
10	237Z1A6610	ANIRUDH YATHI RAJAM
11	237Z1A6611	ANUGU DIVYA
12	237Z1A6612	ANUMULA MEGHAN
13	237Z1A6613	ASHOK KUMAR NENAVATH
14	237Z1A6614	BADDAM SWAMY REDDY
15	237Z1A6615	BALE SHRI SANNIDH
16	237Z1A6616	BALNE SHIREESHA
17	237Z1A6617	BANDARI KEERTHI VARDHAN
18	237Z1A6618	BANDARY SAIKIRAN
19	237Z1A6619	BANDI ABHILASH
20	237Z1A6620	BAYYA SWATHI
21	237Z1A6621	BEERAM AJAY REDDY
22	237Z1A6622	BETHI ABHINAY
23	237Z1A6623	BHANURI VINAY KUMAR
24	237Z1A6624	BOMMIDI HARSHITHA
25	237Z1A6625	BUDIDHI SUNNY GOUD
26	237Z1A6626	CHERUPALLY RAVI TEJA
27	237Z1A6627	DANAGALLA BHANUPRAKASH
28	237Z1A6628	DEVALAPALLI DHARANI
29	237Z1A6629	DEVARABOINA SOURAV ARJUN
30	237Z1A6630	DOBBALA AKHILESH
31	237Z1A6631	DONTHIRI AVINASH REDDY
32	237Z1A6632	DONTHULA ARAVIND

S.No.	Roll No.	Name of the Student
33	237Z1A6633	ERLA MANOJ REDDY
34	237Z1A6634	ERRABOINA KARTHIK YADAV
35	237Z1A6635	GADHAM ABHILASH
36	237Z1A6636	GOLLURI ABHISHEK RAJ
37	237Z1A6637	GOPA GOUTHAM CHARAN YADAV
38	237Z1A6638	GOSULA SPOORTHY
39	237Z1A6639	GOVINDARAJU SHYAMSUNDAR
40	237Z1A6640	GUDA VISHNUVARDHAN REDDY
41	237Z1A6641	GUDIPATOJU MOUNIKA
42	237Z1A6642	GUDISEVA VINOD KUMAR
43	237Z1A6643	GUJJETI RAJU
44	237Z1A6644	GUNDAGANI HARSHITHA
45	237Z1A6645	GUNGONE VAISHNAVI
46	237Z1A6646	GUNTI DHANUSH
47	237Z1A6647	JAGGA SRIJA
48	237Z1A6648	JAKKULA SAIKUMAR
49	237Z1A6649	JUNJURI PRIYA DARSHINI
50	237Z1A6650	KADIYALA SRI SAI KUMAR
51	237Z1A6651	KAMISHETTY KALYAN KUMAR
52	237Z1A6652	KANDUKURI RAKSHITHA
53	237Z1A6653	KARANGULA VEERABABU
54	237Z1A6654	KARNE ARCHANA
55	237Z1A6655	KARROLLA ADITHYA
56	237Z1A6656	KATTHULA SHIREESHA
57	237Z1A6657	KEERTHI PRAVALIKA
58	237Z1A6658	KETHIPELLI SHREE SHANTH REDDY
59	237Z1A6659	KOMALLA AVINASH REDDY
60	237Z1A6660	KOMPELLI AKHIL RAJ
61	237Z1A6661	KOPPULA MANOJ REDDY
62	237Z1A6662	KOREPU PRANEETH REDDY
63	237Z1A6663	KOTHAKAPU CHANDRAKIRAN REDDY
64	237Z1A6664	KOTHAPALI SAMATHA



Head of the Department  
Humanities & Sciences

Nalla Narasimha Reddy Education Society's  
Group of Institutions - Integrated Campus  
Chowdariguda(Vill), Ghatkesar (Mdi), R.R.Dist - 506108



**NALLA NARASIMHA REDDY**  
Education Society's Group of Institutions - Integrated Campus  
(UGC AUTONOMOUS INSTITUTION)



**I B.Tech I Sem - CSM-B**

S.No.	Roll No.	Name of the Student
1	237Z1A6665	KOTTURI RAHUL
2	237Z1A6666	KULKARNI SAI PRASAD
3	237Z1A6667	KUMMARI HARIKA
4	237Z1A6668	KUNDURI SATHVIKA
5	237Z1A6669	KUNE BALAJI
6	237Z1A6670	LINGANNAPETA VEDAVYAS
7	237Z1A6671	MACHABOINA ASHRITHA
8	237Z1A6672	MADAKA HAARIKA
9	237Z1A6673	MADDELA DHANUSH
10	237Z1A6674	MADDURI PRADEEP
11	237Z1A6675	MALAMPATI NITIN SAGDURA SAI
12	237Z1A6676	MALLELA NIKITHA REDDY
13	237Z1A6677	MALLESH
14	237Z1A6678	MAMIDI SINDU
15	237Z1A6679	MAMINDLA POOJITHA
16	237Z1A6680	MANDA PRANAV MUDIRAJ
17	237Z1A6681	MANDALA DHANUSH
18	237Z1A6682	MANDHULA KAVYA
19	237Z1A6683	MANGA SAI NIKHIL
20	237Z1A6684	MANGALI NIKHITHA
21	237Z1A6685	MANTHRI SUGANDHINI
22	237Z1A6686	MARKA SIRI CHANDANA
23	237Z1A6687	MEMUGADDA MANIDEEP
24	237Z1A6688	MIKKILINENI SUMANA SRI
25	237Z1A6689	MKOLU PRANATHI
26	237Z1A6690	MOHAMMED YASMIN NAZIA
27	237Z1A6691	MUSKU MEGHANA REDDY
28	237Z1A6692	NAKKA DINESH
29	237Z1A6693	NALLAVELLI PRANEETH KUMAR REDDY
30	237Z1A6694	NAMANI GAYATHRI
31	237Z1A6695	NANDYALA SHIVA SAI
32	237Z1A6696	NARLA ABHIRAM REDDY

S.No.	Roll No.	Name of the Student
33	237Z1A6697	NERELLA SATHWIK
34	237Z1A6698	NUTHAKKI DHEERAJ SAI
35	237Z1A6699	PADALA ADHARSH GOUD
36	237Z1A66A0	PAGADAPALLY UDAY SAI CHARY
37	237Z1A66A1	PAKA REVANTH KUMAR
38	237Z1A66A2	PANCHERUPULA HASINI
39	237Z1A66A3	PITTALA SWATHI
40	237Z1A66A4	POOSA HARISH
41	237Z1A66A5	POTHUGANTI RAMCHARAN
42	237Z1A66A6	PUNDRU RAHUL
43	237Z1A66A7	RAJAPPA NARESH GOUD
44	237Z1A66A8	RAVULA KONDAL REDDY
45	237Z1A66A9	RETTALA SAI CHARAN
46	237Z1A66B0	S B NAROTHAM
47	237Z1A66B1	SANDHILA SIRI
48	237Z1A66B2	SHAIK AMEEN
49	237Z1A66B3	SHERIPALLY SHIRISHA
50	237Z1A66B4	SIRIKONDA NIHARIKA
51	237Z1A66B5	SOUDAMONI PRASHANTH
52	237Z1A66B6	SUNKARI PRANADEEP REDDY
53	237Z1A66B7	THALLAPUREDDY SINDHU
54	237Z1A66B8	THIMMAREDDY SHIRISHA REDDY
55	237Z1A66B9	UPPALHA SAI VARSHINI
56	237Z1A66C0	V HARSHA VARDHAN REDDY
57	237Z1A66C1	VADTHYAVATH SHASHIKANTH
58	237Z1A66C2	VALLADHRI KARTHIK REDDY
59	237Z1A66C3	VALLALA VARSHA
60	237Z1A66C4	VANGARI ABHILASH
61	237Z1A66C5	VENNAPPA NAGA SAI TEJA
62	237Z1A66C6	VEPACHEDU SURYA LALITH HARISH
63	237Z1A66C7	VUSHAKOLA KARTHIK
64	237Z1A66C8	CHILLA RAGHAVENDRA
65	237Z1A66C9	BOMMAKANTI SAMEERA



**Head of the Department**  
Humanities & Sciences

Nalla Narasimha Reddy Education Society's  
Group of Institutions - Integrated Campus  
Chowdhanurda/VI - Guntur, Andhra Pradesh - 522 188



**NALLA NARASIMHA REDDY EDUCATION SOCIETY'S GROUP OF INSTITUTIONS**  
**INTEGRATED CAMPUS (AUTONOMOUS INSTITUTION)**  
**SCHOOL OF ENGINEERING**

**TIME TABLE -I-I B.Tech (2023-24)**

**DEPARTMENT OF HUMANITIES & SCIENCES**

**BRANCH/SECTION: ECE-A**

w.e.f: 01.09.2023

ROOM NO: G-07

DAY/TIME	9:15 - 10:15	10:15 - 11:15	11:15 - 12:15	12:15- 1:00	1:00 - 2:00	2:00 - 3:00	3:00 - 4:00
Monday	AP LAB (B2)/ELCS LAB (B1)			LUNCH BREAK	PPS	M&C	ENG
Tuesday	PPS	AP	M&C		AP LAB (B1)/ELCS LAB (B2)		
Wednesday	M&C	PPS	AP		ENG	SPORTS	
Thursday	EWS LAB (B1)/PPS LAB (B2)				M&C	AP	LIB
Friday	M&C	AP	ENG		EWS LAB (B2)/PPS LAB (B1)		
Saturday	ENG	AP	PPS		EoECE		

Slot:  
M&C - 10  
AP - 10  
PPS - 8  
ENG - 8

S.NO	SUBJECT	NAME OF THE FACULTY
1	MATRICES AND CALCULUS	Mr. M. Sateesh Kumar Reddy
2	APPLIED PHYSICS	Dr. E. Chandra Shekar
3	PROGRAMMING FOR PROBLEM SOLVING	Dr. H.M Nagaraju
4	ENGLISH FOR SKILL ENHANCEMENT	Ms. K. Anupama
5	ENGINEERING WORKSHOP	Mr. T. Mahesh
6	ENGLISH LANGUAGE AND COMMUNICATION SKILLS LAB	Ms. K. Anupama
7	APPLIED PHYSICS LAB	Mr. G. Raghava Reddy/Ms. T. Josephine
8	PROGRAMMING FOR PROBLEM SOLVING LAB	Dr. H.M Nagaraju
9	ELEMENTS OF ELECTRONICS AND COMMUNICATION ENGINEERING	Ms. K. Anuradha/Ms. V.V. Nandini

**CLASS INCHARGES:**

Mr. G. Raghava Reddy

Ms. K. Anupama

*G. Srinath*

TIME TABLE INCHARGE

*[Signature]*  
HOD

*[Signature]*  
DEAN

**NALLA NARASIMHA REDDY EDUCATION SOCIETY'S GROUP OF INSTITUTIONS**  
**INTEGRATED CAMPUS (AUTONOMOUS INSTITUTION)**  
**SCHOOL OF ENGINEERING**  
**TIME TABLE -I-I B.Tech (2023-24)**

**DEPARTMENT OF HUMANITIES & SCIENCES**  
**BRANCH/SECTION: ECE-B**

w.e.f: 01.09.2023

ROOM NO: G-09

DAY/TIME	9:15 - 10:15	10:15 - 11:15	11:15 - 12:15	12:15 - 1:00	1:00 - 2:00	2:00 - 3:00	3:00 - 4:00
Monday	M&C	PPS	AP	LUNCH BREAK	ENG AP	SPORTS	
Tuesday	AP	AP	PPS		EWS LAB (B1)/PPS LAB (B2)		
Wednesday	AP LAB (B1)/ELCS LAB (B2)				M&C	PPS	LIB
Thursday	ENG	M&C	AP		EoECE		
Friday	EWS LAB (B2)/PPS LAB (B1)				AP	ENG	M&C
Saturday	PPS	M&C	ENG		AP LAB (B2)/ELCS LAB (B1)		

slot

M&C - 10  
 AP - 10  
 PPS - 8  
 ENG - 8

S.NO	SUBJECT	NAME OF THE FACULTY
1	MATRICES AND CALCULUS	Ms. G. Shankarajyothi
2	APPLIED PHYSICS	Mr. K. Venkateswara Rao
3	PROGRAMMING FOR PROBLEM SOLVING	Dr. H. M. Nagaraju
4	ENGLISH FOR SKILL ENHANCEMENT	Ms. Jisha Cletus Joseph
5	ENGINEERING WORKSHOP	Ms. T. Swetha
6	ENGLISH LANGUAGE AND COMMUNICATION SKILLS LAB	Ms. Jisha Cletus Joseph
7	APPLIED PHYSICS LAB	Mr. K. Venkateswara Rao/Ms. D. Sharada
8	PROGRAMMING FOR PROBLEM SOLVING LAB	Dr. H. M. Nagaraju
9	ELEMENTS OF ELECTRONICS AND COMMUNICATION ENGINEERING	Mr. N. Suresh/Mr. M. Sharath Chandra

<b>CLASS INCHARGES:</b>
Mr. K. Venkateswara Rao
Ms. Jisha Cletus Joseph

*G. S. S. S.*

TIME TABLE INCHARGE

*[Signature]*

HOD

*[Signature]*

DEAN

**NALLA NARASIMHA EDDY EDUCATION SOCIETY'S GROUP OF INSTITUTIONS**  
**INTEGRATED CAMPUS (AUTONOMOUS INSTITUTION)**  
**SCHOOL OF ENGINEERING**

TIME TABLE -I-I B.Tech (2023-24)

DEPARTMENT OF HUMANITIES & SCIENCES

BRANCH/SECTION: ECE-C / CE

w.e.f: 01.09.2023

ROOM NO: G-12

DAY/TIME	9:15 - 10:15	10:15 - 11:15	11:15 - 12:15	12:15 - 1:00	1:00 - 2:00	2:00 - 3:00	3:00 - 4:00
Monday	M&C	PPS	ENG	LUNCH BREAK	AP	SPORTS	
Tuesday	AP	PPS	M&C		EoECE/EoCE		
Wednesday	EWS LAB (B1)/PPS LAB (B2)				M&C	AP	ENG
Thursday	AP LAB (B1)/ELCS LAB (B2)				M&C	ENG	LIB
Friday	M&C	AP	PPS		AP LAB (B2)/ELCS LAB (B1)		
Saturday	AP	PPS	ENG		EWS LAB (B2)/PPS LAB (B1)		

slot

M&C - 10

AP - 10

PPS - 8

ENG - 8

S.NO	SUBJECT	NAME OF THE FACULTY
1	MATRICES AND CALCULUS	Dr. T. Prasanna Kumar
2	APPLIED PHYSICS	Ms. T. Josephine
3	PROGRAMMING FOR PROBLEM SOLVING	Mr. A. Venugopal
4	ENGLISH FOR SKILL ENHANCEMENT	Dr. I Sirisha
5	ENGINEERING WORKSHOP	Mr. L. Sunil Kumar (B1)/Ms. T. Swetha (B2)
6	ENGLISH LANGUAGE AND COMMUNICATION SKILLS LAB	Dr. I Sirisha
7	APPLIED PHYSICS LAB	Ms. T. Josephine/Ms. D. Sharada
8	PROGRAMMING FOR PROBLEM SOLVING LAB	Mr. A. Venugopal
9	ELEMENTS OF ELECTRONICS AND COMMUNICATION ENGINEERING/ ELEMENTS OF CIVIL ENGINEERING	Mr. K. Ram Babu/Mr. N. Raju Mr. Naresh

**CLASS INCHARGES:**

Ms. T. Josephine

Dr. I Sirisha

*G. Srinivas*

TIME TABLE INCHARGE

*[Signature]*

HOD

*[Signature]*  
DEAN

TIME TABLE INCHARGE

HOD

**NALLA NARASIMHA REDDY EDUCATION SOCIETY'S GROUP OF INSTITUTIONS**  
**INTEGRATED CAMPUS (AUTONOMOUS INSTITUTION)**

**SCHOOL OF ENGINEERING**

**TIME TABLE -I-I B.Tech (2023-24)**

**DEPARTMENT OF HUMANITIES & SCIENCES**

**BRANCH/SECTION: CSM-A**

w.e.f: 01.09.2023

**ROOM NO: G-25**

DAY/TIME	9:15 - 10:15	10:15 - 11:15	11:15 - 12:15	12:15- 1:00	1:00 - 2:00	2:00 - 3:00	3:00 - 4:00
Monday	EWS LAB (B2)/PPS LAB (B1)			LUNCH BREAK	M&C	AP	ENG
Tuesday	AP LAB (B1)/ELCS LAB (B2)				EoCSE	M&C	AP
Wednesday	M&C	AP	PPS		EWS LAB (B1)/PPS LAB (B2)		
Thursday	PPS	M&C	ENG		AP LAB (B2)/ELCS LAB (B1)		
Friday	AP	ENG	PPS		EoCSE	PPS	LIB
Saturday	PPS	M&C	AP		ENG	SPORTS	

sbt

M&C - 10  
 AP - 10  
 PPS - 10  
 ENG - 8

S.NO	SUBJECT	NAME OF THE FACULTY
1	MATRICES AND CALCULUS	Dr. T. Prasanna Kumar
2	APPLIED PHYSICS	Dr. Rasmita Sahoo
3	PROGRAMMING FOR PROBLEM SOLVING	Mr. S. Srikanth Reddy
4	ENGLISH FOR SKILL ENHANCEMENT	Ms. V.Anuradha
5	ENGINEERING WORKSHOP	Mr. Y. Narsa Reddy
6	ENGLISH LANGUAGE AND COMMUNICATION SKILLS LAB	Ms. V.Anuradha
7	APPLIED PHYSICS LAB	Dr. Rasmita Sahoo/Mr. G. Raghava Reddy
8	PROGRAMMING FOR PROBLEM SOLVING LAB	Mr. S. Srikanth Reddy
9	ELEMENTS OF COMPUTER SCIENCE AND ENGINEERING	Ms. M. Pooja

<b>CLASS INCHARGES:</b>
Dr. T. Prasanna Kumar
Ms. V.Anuradha

*G. S. Reddy*  
 TIME TABLE INCHARGE

*[Signature]*  
 HOD

*[Signature]*  
 DEAN

*G. S. Reddy*  
 TIME TABLE INCHARGE

HOD

NALLA NARASIMHA REDDY EDUCATION SOCIETY'S GROUP OF INSTITUTIONS  
INTEGRATED CAMPUS (AUTONOMOUS INSTITUTION)  
SCHOOL OF ENGINEERING

NALLA NARASIMHA REDDY EDUCATION SOCIETY'S GROUP OF INSTITUTIONS  
INTEGRATED CAMPUS (AUTONOMOUS INSTITUTION)  
SCHOOL OF ENGINEERING

TIME TABLE -I-I B.Tech (2023-24)

DEPARTMENT OF HUMANITIES & SCIENCES

BRANCH/SECTION: CSM-B

w.e.f: 01.09.2023

ROOM NO: G-19

DAY/TIME	9:15 - 10:15	10:15 - 11:15	11:15 - 12:15	12:15- 1:00	1:00 - 2:00	2:00 - 3:00	3:00 - 4:00
Monday	M&C	AP	ENG	LUNCH BREAK	PPS	EoCSE	LIB
Tuesday	EWS LAB (B2)/PPS LAB (B1)				AP	M&C	PPS
Wednesday	PPS	ENG	M&C		AP LAB (B2)/ELCS LAB (B1)		
Thursday	AP	M&C	PPS		EWS LAB (B1)/PPS LAB (B2)		
Friday	ENG	EoCSE	AP		M&C	SPORTS	
Saturday	AP LAB (B1)/ELCS LAB (B2)				PPS	AP	ENG

slot

M&C - 10  
- AP - 10  
PPS - 10  
Eng - 8

S.NO	SUBJECT	NAME OF THE FACULTY
1	MATRICES AND CALCULUS	Mr. M. Sateesh Kumar Reddy
2	APPLIED PHYSICS	Dr. Rasmita Sahoo
3	PROGRAMMING FOR PROBLEM SOLVING	Mr. S. Srikanth Reddy
4	ENGLISH FOR SKILL ENHANCEMENT	Ms. Y. Rajya Laxmi
5	ENGINEERING WORKSHOP	Mr. L. Sunil Kumar
6	ENGLISH LANGUAGE AND COMMUNICATION SKILLS LAB	Ms. Y. Rajya Laxmi
7	APPLIED PHYSICS LAB	Mr. K. Venkateswara Rao/ Mr. G. Raghava Reddy
8	PROGRAMMING FOR PROBLEM SOLVING LAB	Mr. S. Srikanth Reddy
9	ELEMENTS OF COMPUTER SCIENCE AND ENGINEERING	Ms. M. Pooja

<b>CLASS INCHARGES:</b>
Mr. M. Sateesh Kumar Reddy
Ms. Y Rajya Laxmi

*G. Srinivas*  
TIME TABLE INCHARGE

*[Signature]*  
HOD

*[Signature]*  
DEAN

NALLA NARASIMHAREDDY EDUCATION SOCIETY'S GROUP OF INSTITUTIONS  
INTEGRATED CAMPUS (AUTONOMOUS INSTITUTION)  
SCHOOL OF ENGINEERING

TIME TABLE -I-I B.Tech (2023-24)  
DEPARTMENT OF HUMANITIES & SCIENCES

ROOM NO: G-17

BRANCH/SECTION: CSE-A

w.e.f: 01.09.2023

DAY/TIME	9:15 - 10:15	10:15 - 11:15	11:15 - 12:15	12:15- 1:00	1:00 - 2:00	2:00 - 3:00	3:00 - 4:00
Monday	EC	EC LAB (B2)		LUNCH BREAK	M&C	PPS	EoCSE
		M&C (T)(B1)	LIB(B1)				
Tuesday	PPS	M&C	BEE		EC	EC LAB (B1)	
						M&C (T)(B2)	LIB(B2)
Wednesday	CG				M&C	EoCSE	EC
Thursday	BEE LAB (B1)/PPS LAB (B2)				PPS	M&C	BEE
Friday	M&C	EC	BEE		BEE LAB (B2)/PPS LAB (B1)		
Saturday	PPS	CG			EC	BEE	SPORTS

Slot

M&C - 10  
EC - 10  
PPS - 8  
BEE - 8

S.NO	SUBJECT	NAME OF THE FACULTY
1	MATRICES AND CALCULUS	Ms. K. Varalaxmi
2	ENGINEERING CHEMISTRY	Dr. Rashmi Trivedi
3	PROGRAMMING FOR PROBLEM SOLVING	Mr. B. Durga Prasad
4	BASIC ELECTRICAL ENGINEERING	Mr. L. Vijay Kumar
5	COMPUTER AIDED ENGINEERING GRAPHICS	Mr. Y. Narsa Reddy/Ms. T. Swetha
6	ELEMENTS OF COMPUTER SCIENCE AND ENGINEERING	Ms. K. Sruthi
7	ENGINEERING CHEMISTRY LAB	Dr. Rashmi Trivedi/Ms. Ch.Swathi
8	PROGRAMMING FOR PROBLEM SOLVING LAB	Mr. B. Durga Prasad
9	BASIC ELECTRICAL ENGINEERING LAB	Mr. L. Vijay Kumar/Ms. K. Swathi

<b>CLASS INCHARGES:</b>
Ms. K. Varalaxmi
Mr. L. Vijay Kumar

*G. Sankar*

TIME TABLE INCHARGE

*[Signature]*

HOD

*[Signature]*  
DEAN

**NALLA NARASIMHAREDDY EDUCATION SOCIETY'S GROUP OF INSTITUTIONS**  
**INTEGRATED CAMPUS (AUTONOMOUS INSTITUTION)**

**SCHOOL OF ENGINEERING**

**TIME TABLE -I-I B.Tech (2023-24)**

**DEPARTMENT OF HUMANITIES & SCIENCES**

**BRANCH/SECTION: CSE-B**

w.e.f: 01.09.2023

ROOM NO: G-24

DAY/TIME	9:15 - 10:15	10:15 - 11:15	11:15 - 12:15	12:15- 1:00	1:00 - 2:00	2:00 - 3:00	3:00 - 4:00
Monday	PPS	M&C	BEE	LUNCH BREAK	CG		
Tuesday	BEE	EC	PPS		BEE LAB (B1)/PPS LAB (B2)		
Wednesday	EC	EC LAB (B1)			PPS	EC	M&C
		M&C (T)(B2)	LIB(B2)		BEE	CG	
Thursday	M&C	EC	EoCSE		M&C	EC	SPORTS
Friday	BEE LAB (B2)/PPS LAB (B1)				EoCSE	EC LAB (B2)	
Saturday	BEE	M&C	PPS		M&C (T)(B1)	LIB(B1)	

slot

M&C - 10  
 EC - 10  
 PPS - 8  
 BEE - 8

S.NO	SUBJECT	NAME OF THE FACULTY
1	MATRICES AND CALCULUS	Ms. K. Varalaxmi
2	ENGINEERING CHEMISTRY	Dr. Rashmi Trivedi
3	PROGRAMMING FOR PROBLEM SOLVING	Mr. B. Durga Prasad
4	BASIC ELECTRICAL ENGINEERING	Mr. L. Vijay Kumar
5	COMPUTER AIDED ENGINEERING GRAPHICS	Mr. Y. Narsa Reddy/Ms. T. Swetha
6	ELEMENTS OF COMPUTER SCIENCE AND ENGINEERING	Ms. K. Sruthi
7	ENGINEERING CHEMISTRY LAB	Ms. Ch. Swathi/Dr. P.Sudha(B1)/ Ms. P.Kamala(B2)
8	PROGRAMMING FOR PROBLEM SOLVING LAB	Mr. B. Durga Prasad
9	BASIC ELECTRICAL ENGINEERING LAB	Mr. N. Umamaheshwar/Ms. P. Sai Jyothi

<b>CLASS INCHARGES:</b>
Dr. Rashmi Trivedi
Ms. T. Swetha

*G. S. Prasad*

TIME TABLE INCHARGE

*Ch. Swathi*

HOD

*T. Swetha*

DEAN

**NALLA NARASIMHAREDDY EDUCATION SOCIETY'S GROUP OF INSTITUTIONS**  
**INTEGRATED CAMPUS (AUTONOMOUS INSTITUTION)**  
**SCHOOL OF ENGINEERING**

**TIME TABLE -I-I B.Tech (2023-24)**

**DEPARTMENT OF HUMANITIES & SCIENCES**

**BRANCH/SECTION: CSE-C**

w.e.f: 01.09.2023

ROOM NO: G-26

DAY/TIME	9:15 - 10:15	10:15 - 11:15	11:15 - 12:15	12:15- 1:00	1:00 - 2:00	2:00 - 3:00	3:00 - 4:00
Monday	CG		PPS	LUNCH BREAK	EC	BEE	M&C
Tuesday	M&C	PPS	EC		CG		
Wednesday	BEE LAB (B1)/PPS LAB (B2)				BEE	PPS	SPORTS
Thursday	EC	EC LAB (B1)			M&C	EoCSE	PPS
		M&C (T)(B2)	LIB(B2)		EoCSE	EC LAB (B2)	
Friday	BEE	EC	M&C		M&C (T)(B1)	LIB(B1)	
Saturday	M&C	EC	BEE		BEE LAB (B2)/PPS LAB (B1)		

slot

M&C - 10  
 EC - 10  
 PPS - 8  
 BEE - 8

S.NO	SUBJECT	NAME OF THE FACULTY
1	MATRICES AND CALCULUS	Ms. K. Varalaxmi
2	ENGINEERING CHEMISTRY	Ms. Ch. Swathi
3	PROGRAMMING FOR PROBLEM SOLVING	Mr. K. Anil Kumar
4	BASIC ELECTRICAL ENGINEERING	Mr. L. Vijay Kumar
5	COMPUTER AIDED ENGINEERING GRAPHICS	Mr. T. Mahesh/Mr. L. Sunil Kumar
6	ELEMENTS OF COMPUTER SCIENCE AND ENGINEERING	Ms. K. Sruthi
7	ENGINEERING CHEMISTRY LAB	Ms. Ch. Swathi/Ms. Y.Ramani
8	PROGRAMMING FOR PROBLEM SOLVING LAB	Mr. K. Anil Kumar
9	BASIC ELECTRICAL ENGINEERING LAB	Ms. P. Sai Jyothi/Mr. N. Umamaheshwar

<b>CLASS INCHARGES:</b>
Ms. Ch. Swathi
Mr. L. Sunil Kumar

*G. S. S. S.*

TIME TABLE INCHARGE

*[Signature]*

HOD

*[Signature]*

DEAN



INSTITUTIONS

**NALLA NARASIMHAREDDY EDUCATION SOCIETY'S GROUP OF INSTITUTIONS**  
**INTEGRATED CAMPUS (AUTONOMOUS INSTITUTION)**  
**SCHOOL OF ENGINEERING**

**TIME TABLE -I-I B.Tech (2023-24)**  
**DEPARTMENT OF HUMANITIES & SCIENCES**  
**BRANCH/SECTION: CSD-A**

OOM NO: G-23

w.e.f: 01.09.2023

DAY/TIME	9:15 - 10:15	10:15 - 11:15	11:15 - 12:15	12:15- 1:00	1:00 - 2:00	2:00 - 3:00	3:00 - 4:00
Monday	BEE LAB (B2)/PPS LAB(B1)			LUNCH BREAK	PPS	CG	
Tuesday	EC	EC LAB (B1)			BEE	M&C	PPS
		M&C (T)(B2)	LIB(B2)		BEE LAB (B1)/PPS LAB(B2)		
Wednesday	M&C	EC	PPS		EoCSE	EC LAB (B2)	
Thursday	BEE	EC	M&C		M&C (T)(B1)	LIB(B1)	
					M&C	BEE	EC
Friday	CG				M&C	EoCSE	SPORTS
Saturday	EC	PPS	BEE				

slot

M&C = 10  
 EC = 10  
 PPS = 8  
 BEE = 8

S.NO	SUBJECT	NAME OF THE FACULTY
1	MATRICES AND CALCULUS	Ms. G. Shankarajyothi
2	ENGINEERING CHEMISTRY	Ms. P.Kamala
3	PROGRAMMING FOR PROBLEM SOLVING	Ms. Ch. Jyothi
4	BASIC ELECTRICAL ENGINEERING	Mr. M. Shankar
5	COMPUTER AIDED ENGINEERING GRAPHICS	Mr. L. Sunil Kumar/Mr. T. Mahesh
6	ELEMENTS OF COMPUTER SCIENCE AND ENGINEERING	Ms. M. Pooja
7	ENGINEERING CHEMISTRY LAB	Ms. P.Kamala/Dr. P.Sudha
8	PROGRAMMING FOR PROBLEM SOLVING LAB	Ms. Ch. Jyothi
9	BASIC ELECTRICAL ENGINEERING LAB	Mr. M. Shankar/Mr. L. Vijay Kumar

<b>CLASS INCHARGES:</b>
Ms. G. Shankarajyothi
Ms. P.Kamala

*GSTK*  
 TIME TABLE INCHARGE

*Lehena*  
 HOD

*AD*  
 DEAN

NALLA NARASIMHA REDDY EDUCATION SOCIETY'S GROUP OF INSTITUTIONS  
INTEGRATED CAMPUS (AUTONOMOUS INSTITUTION)  
SCHOOL OF ENGINEERING

TIME TABLE -I-I B.Tech (2023-24)  
DEPARTMENT OF HUMANITIES & SCIENCES  
BRANCH/SECTION: CSD-B

w.e.f: 01.09.2023

OOM NO: F-23

DAY/TIME	9:15 - 10:15	10:15 - 11:15	11:15 - 12:15	12:15 - 1:00	1:00 - 2:00	2:00 - 3:00	3:00 - 4:00	
Monday	BEE	EC	M&C	LUNCH BREAK	EC	EC LAB (B2)		
Tuesday	BEE LAB (B2)/PPS LAB (B1)				M&C (T)(B1)	LIB(B1)		
Wednesday	BEE	PPS	EoCSE		BEE	EC	SPORTS	
Thursday	EC	PPS	M&C		CG			
Friday	PPS	BEE	M&C		BEE LAB (B1)/PPS LAB (B2)			
Saturday	M&C	EC LAB (B1)			EC	EoCSE	M&C	
		M&C (T)(B2)	LIB(B2)		PPS	CG		

Slot

M&C - 10  
EC - 10  
PPS - 8  
BEE - 8

S.NO	SUBJECT	NAME OF THE FACULTY
1	MATRICES AND CALCULUS	Mr. M. Sateesh Kumar Reddy
2	ENGINEERING CHEMISTRY	Dr. P. Sudha
3	PROGRAMMING FOR PROBLEM SOLVING	Ms. Ch. Jyothi
4	BASIC ELECTRICAL ENGINEERING	Ms. K. Swathi
5	COMPUTER AIDED ENGINEERING GRAPHICS	Mr. L. Sunil Kumar/Mr. T. Mahesh
6	ELEMENTS OF COMPUTER SCIENCE AND ENGINEERING	Ms. M. Pooja
7	ENGINEERING CHEMISTRY LAB	Dr. P.Sudha/Ms. Y. Ramani
8	PROGRAMMING FOR PROBLEM SOLVING LAB	Ms. Ch. Jyothi
9	BASIC ELECTRICAL ENGINEERING LAB	Mr. G. Sandeep Rao/Ms. K. Swathi

CLASS INCHARGES:
Dr. P. Sudha
Mr. T. Mahesh

*G. S. Reddy*

TIME TABLE INCHARGE

*[Signature]*

HOD

*[Signature]*

DEAN

**NALLA NARASIMHA REDDY EDUCATION SOCIETY'S GROUP OF INSTITUTIONS**  
**INTEGRATED CAMPUS (AUTONOMOUS INSTITUTION)**  
**SCHOOL OF ENGINEERING**

**TIME TABLE -I-I B.Tech (2023-24)**

**DEPARTMENT OF HUMANITIES & SCIENCES**

**BRANCH/SECTION: IT**

w.e.f: 01.09.2023

ROOM NO: G-27

DAY/TIME	9:15 - 10:15	10:15 - 11:15	11:15 - 12:15	12:15 - 1:00	1:00 - 2:00	2:00 - 3:00	3:00 - 4:00
Monday	PPS	BEE	EC	LUNCH BREAK	BEE LAB (B1)/PPS LAB (B2)		
Tuesday	M&C	CG			PPS	BEE	EC
Wednesday	BEE	EC	M&C		EoCSE	EC LAB (B1)	
Thursday	CG					M&C (T)(B2)	LIB(B2)
Friday	EC	EC LAB (B2)			PPS	EC	M&C
		M&C (T)(B1)	LIB(B1)		BEE	PPS	M&C
Saturday	BEE LAB (B2)/PPS LAB (B1)				M&C	EoCSE	SPORTS

slot  
M&C - 10  
EC - 10  
PPS - 8  
BEE - 8

S.NO	SUBJECT	NAME OF THE FACULTY
1	MATRICES AND CALCULUS	Dr. T. Prasanna Kumar
2	ENGINEERING CHEMISTRY	Ms. Y. Ramani
3	PROGRAMMING FOR PROBLEM SOLVING	Mr. K. Anil Kumar
4	BASIC ELECTRICAL ENGINEERING	Mr. G. Sandeep Rao
5	COMPUTER AIDED ENGINEERING GRAPHICS	Ms. T. Swetha/Mr. Y. Narsa Reddy
6	ELEMENTS OF COMPUTER SCIENCE AND ENGINEERING	Ms. K. Sruthi
7	ENGINEERING CHEMISTRY LAB	Ms. Y. Ramani/Ms. P.Kamala
8	PROGRAMMING FOR PROBLEM SOLVING LAB	Mr. K. Anil Kumar
9	BASIC ELECTRICAL ENGINEERING LAB	Mr. G. Sandeep Rao/Mr. M. Shankar

<b>CLASS INCHARGES:</b>
Ms. Y. Ramani
Mr. Y. Narsa Reddy

*G. Srinivas*

TIME TABLE INCHARGE

*[Signature]*

HOD

*[Signature]*

DEAN

DEPARTMENT OF HUMANITIES & SCIENCES  
I - B.Tech. (2023-24) – I SEM STUDENT COUNSELLOR LIST

DATE: 15.09.2023

S.NO	BRANCH	ROLL NO. OF STUDENTS	NO. OF STUDENTS	NAME OF THE COUNSELLOR	MOBILE No. OF COUNSELLOR	E-MAIL ID
1	ECE-A	237Z1A0401-422	22	Mr. G.Raghava Reddy	8500945685	raghavareddy.g@hs.nnrg.edu.in
2		237Z1A0423-444	22	Mrs. K. Anupama	8008886525	saket.anupama@gmail.com
3		237Z1A0445-466	22	Mr. SK. Baba Naseeruddin	9959527855	babanaseeruddin.s@hs.nnrg.edu.in
4	ECE-B	237Z1A0467-488	22	Mr. K.Venkateswara rao	9966218640	venkateswararao.k@hs.nnrg.edu.in
5		237Z1A0489-4B0	22	Ms. Jisha Cletus Joseph	9000129301	jishajoseph.c@hs.nnrg.edu.in
6		237Z1A04B1-4D2	22	Mrs. D. Sharada	7989534866	ammu26261@gmail.com
7	ECE-C	237Z1A04D3-4F4	22	Ms. T.Josephine	9849884862	josephine.t@hs.nnrg.edu.in
8		237Z1A04F5-4H6	22	Mr. A. Venu Gopal	9704067986	venugopal.aaluri@gmail.com
9	ECE-C/CE	237Z1A04H7-4J2	16	Dr. I.Sirisha	9440457730	sirisha.i@hs.nnrg.edu.in
10		237Z1A0101-106	6			
11	CSE-A	237Z1A0501-522	22	Ms. K. Varalaxmi	7702176701	kvaxmimsc@gmail.com
12		237Z1A0523-544	22	Mr. L. Vijay Kumar	9908062521	landerivijay@gmail.com
13		237Z1A0545-564	20	Mr. B. Durga Prasad	9948483055	durgaprasad.b@cse.nnrg.edu.in
14	CSE-B	237Z1A0565-586	22	Dr. Rashmi Trivedi	8297291120	rashmisharma.t@hs.nnrg.edu.in
15		237Z1A0587-5A8	22	Ms. T. Swetha	8519816252	swetha.vutukuru350@gmail.com
16		237Z1A05A9-5C8	20	Ms. P. Tulasi	9640114834	tulasi.p@hs.nnrg.edu.in
17	CSE-C	237Z1A05C9-5F0	22	Ms. Ch. Swathi	9959321067	swathi.c@hs.nnrg.edu.in
18		237Z1A05F1-5H2	22	Mr. L.Sunil Kumar	9177107366	sunilkumararjun06@gmail.com
19		237Z1A05H3-5J2 227Z1A05F4	21	Ms. V. Archana	8121183050	varshini.antham@gmail.com
20	CSM-A	237Z1A6601-6622	22	Dr. T. Prasanna Kumar	8341662431	kpkasanthosh@gmail.com
21		237Z1A6623-6644	22	Ms. V. Anuradha	9441994891	v.vemuri.anuradha@gmail.com
22		237Z1A6645-6664	20	Dr. Rasmita Sahoo	7067288244	sahoorasmitaid@gmail.com
23	CSM-B	237Z1A6665-6686	22	Mr. M. Sateesh Kumar Reddy	9346233428	sateeshkumarreddy.m@hs.nnrg.edu.in
24		237Z1A6687-66A8	22	Mr. S. Srikanth Reddy	9177698659	srikanthreddy.s@cse.nnrg.edu.in
25		237Z1A66A9-66C9	21	Ms. Y.Rajya Laxmi	8520001933	rajyalaxmi.y@hs.nnrg.edu.in
26	CSD-A	237Z1A6701-6722	22	Ms. G. Shankarajyothi	9848649149	shankarajyothi.g@hs.nnrg.edu.in
27		237Z1A6723-6744	22	Ms. P. Kamala	8978414911	p.kamala1194@gmail.com
28		237Z1A6745-6764	20	Ms. Neela Kalyani	8185868420	kalyani.751@gmail.com
29	CSD-B	237Z1A6765-6786	22	Dr. P. Sudha	9866308555	sudha.p@hs.nnrg.edu.in
30		237Z1A6787-67A8	22	Mr. T. Mahesh	8125859895	telkarmaheshmech@gmail.com
31		237Z1A67A9-67C9	21	Mrs. Ch. Jyothi	8886919966	jyothi.ch@cse.nnrg.edu.in
32	IT	237Z1A1201-1222	22	Ms. Y.Ramani	9010939433	ramani.y@hs.nnrg.edu.in
33		237Z1A1223-1244	22	Mr. Y.Narsa Reddy	9989687478	yerranarsan@gmail.com
34		237Z1A1245-1264	20	Mr. K. Anil Kumar	9502158349	anilkumar.k@cse.nnrg.edu.in

Head of the Department  
Humanities & Sciences  
Nalla Narasimha Reddy Education Society's  
Group of Institutions - Integrated Campus  
Chaiteswar (Md), R.R. Dist 500 088

DEPARTMENT OF HUMANITIES & SCIENCES  
I - B.Tech. (2023-24) – II SEM STUDENT COUNSELLOR LIST

DATE: 13.02.2024

S.NO	BRANCH	ROLL NO. OF STUDENTS	NO. OF STUDENTS	NAME OF THE COUNSELLOR	MOBILE No. OF COUNSELLOR	E-MAIL ID
1	ECE-A	237Z1A0401-422	22	Ms. P. Kamala	8978414911	kamala.p@hs.nnrg.edu.in
2		237Z1A0423-445	22	Mr. T. Mahesh	8125859895	telkarmaheshmech@gmail.com
3		237Z1A0446-466	21	Ms. N. Lavanaya (ECE)	9652589757	lavanya.n@ece.nnrg.edu.in
4	ECE-B	237Z1A0467-488	22	Ms. Ch. Swathi	9959321067	swathi.c@hs.nnrg.edu.in
5		237Z1A0489-4B0	22	Mr. L. Sunil Kumar	9177107366	sunilkumararjun06@gmail.com
6		237Z1A04B1-4D2	22	Mr. Sateesh Kumar Reddy	9346233428	sateeshkumarreddy.m@hs.nnrg.edu.in
7	ECE-C	237Z1A04D3-4F4	22	Dr. P. Sudha	9866308555	sudha.p@hs.nnrg.edu.in
8		237Z1A04F5-4H6	22	Mr. G. Sandeep Rao	9492097252	sandeeprao.g@eee.nnrg.edu.in
9		237Z1A04H7-4J2	16	Ms. V. Archana	8121183050	archana.v@hs.nnrg.edu.in
10	CE	237Z1A0102-106	5	Mr. Naresh	6300952191	nareshwarad4949@gmail.com
11	CSE-A	237Z1A0501-521	21	Ms. K. Varalaxmi	7702176701	varalaxmi.k@hs.nnrg.edu.in
12		237Z1A0522-543	21	Mr. S. Thirupathi	9989795254	thirupathi.s@hs.nnrg.edu.in
13		237Z1A0544-564	20	Ms. K. Anupama	8008886525	anupama.k@hs.nnrg.edu.in
14	CSE-B	237Z1A0565-586	22	Mr. SK. Baba Naseeruddin	9959527855	babanaseeruddin.s@hs.nnrg.edu.in
15		237Z1A0587-5A8	22	Mr. N. Balamurugan	8148731970	balamurugan.n@hs.nnrg.edu.in
16		237Z1A05A9-5C8	20	Dr. Rasmita Sahoo	7067288244	rasmitasahoo@hs.nnrg.edu.in
17	CSE-C	237Z1A05C9-5E9	21	Mr. K. Venkateswara Rao	9966218640	venkateswararao.k@hs.nnrg.edu.in
18		237Z1A05F1-5H1	21	Ms. Y. Rajya Laxmi	8520001933	rajyalaxmi.y@hs.nnrg.edu.in
19		237Z1A05H2-5J2	21	Ms. P. Tulasi	9640114834	tulasi.p@hs.nnrg.edu.in
20	CSM-A	237Z1A6601-6622	21	Ms. Y. Ramani	9010939433	ramani.y@hs.nnrg.edu.in
21		237Z1A6623-6643	21	Ms. T. Swetha	8519816252	swetha.vutukuru350@gmail.com
22		237Z1A6644-6664	21	Dr. D. Vani	9505435444	vani.d@hs.nnrg.edu.in
23	CSM-B	237Z1A6665-6687	22	Dr. Rashmi Trivedi	8297291120	rashmisharma.t@hs.nnrg.edu.in
24		237Z1A6688-66A8	21	Ms. K. Swathi	9948790804	swathi.k@eee.nnrg.edu.in
25		237Z1A66A9-66C9	21	Mr. Y. Narsa Reddy	9989687478	yerranarsan@gmail.com
26	CSD-A	237Z1A6701-6722	22	Ms. G. Shankarajyothi	9848649149	shankarajyothi.g@hs.nnrg.edu.in
27		237Z1A6723-6744	22	Ms. V. Anuradha	9441994891	anuradha.v@hs.nnrg.edu.in
28		237Z1A6745-6764	20	Ms. D. Sharada	7989534866	ammu26261@gmail.com
29	CSD-B	237Z1A6765-6786	21	Mr. G. Raghava Reddy	8500945685	raghavareddy.g@hs.nnrg.edu.in
30		237Z1A6787-67A7	21	Dr. T. Prasanna Kumar	8341662431	prasannakumar.t@hs.nnrg.edu.in
31		237Z1A67A8-67C9	21	Ms. Jisha Cletus Joseph	9000129301	jishajoseph.c@hs.nnrg.edu.in
32	IT	237Z1A1201-1222	21	Ms. T. Josephine	9849884862	josephine.t@hs.nnrg.edu.in
33		237Z1A1223-1244	21	Dr. I. Sirisha	9440457730	sirisha.i@hs.nnrg.edu.in
34		237Z1A1245-1264	19	Ms. Neela Kalyani	8185868420	kalyani.n@hs.nnrg.edu.in

Head of the Department  
Humanities & Sciences  
Nalla Narasimha Reddy Education Society's  
Group of Institutions - Integrated Campus  
Chowdai (Vill), Ghatkesar (Mdl), R.R. Dist 500 089

**NALLA NARASIMHA REDDY EDUCATION SOCIETY'S GROUP OF INSTITUTIONS**  
**INTEGRATED CAMPUS (AUTONOMOUS INSTITUTION)**  
**SCHOOL OF ENGINEERING**

**TIME TABLE -I-II B.Tech (2023-24)**  
**DEPARTMENT OF HUMANITIES & SCIENCES**

ROOM NO: G-17

BRANCH/SECTION: CSE-A

w.e.f: 19.02.2024

DAY/TIME	9:15 - 10:15	10:15 - 11:15	11:15 - 12:15	12:15- 1:00	1:00 - 2:00	2:00 - 3:00	3:00 - 4:00
Monday	EDC	ENG	ODE&VC	<b>LUNCH BREAK</b>	PYTHON LAB (B1)/IT WORKSHOP (B2)		
Tuesday	AP LAB (B1)/EWS LAB (B2)				ODE&VC	ENG	LIB
Wednesday	PYTHON LAB (B2)/IT WORKSHOP (B1)				EDC	AP	ODE&VC
Thursday	ODE&VC	EDC	AP		ELCS LAB		
Friday	ODE&VC	AP	ENG		AP LAB (B2)/EWS LAB (B1)		
Saturday	ENG	ODE&VC	AP		EDC	SPORTS	

ODE&VC - 6  
 Eng - 4  
 EDC - 1  
 AP - 2

S.NO	SUBJECT	NAME OF THE FACULTY
1	Ordinary Differentail Equations and Vector Calculus	Ms. K. Varalaxmi
2	Applied Physics	Dr. D.V. Acharyulu
3	Engineering Workshop	Mr. L. Sunil Kumar(B1)/Ms. T. Swetha(B2)
4	English for Skill Enhancement	Mr. S. Thirupathi
5	Electronic Devices and Circuits	Mr. N. Suresh
6	Applied Physics Lab	Dr. D.V. Acharyulu/Mr. K. Venkateswara Rao
7	Python Programming Lab	Ms. S. Srikanth Reddy
8	English Language and Communication Skills Lab	Mr. S. Thirupathi(B1)&Mr. CH. Yadagiri(B1)/ Mr. N.Balamurugan(B2)&Ms. K.Anupama(B2)
9	IT Workshop	Mr. B. Murthujawali

<b>CLASS INCHARGES:</b>
Ms. K. Varalaxmi
Mr. S. Thirupathi

*G. S. Reddy*

TIME TABLE INCHARGE

*[Signature]*

HOD

*[Signature]*  
DEAN

**NALLA NARASIMHA REDDY EDUCATION SOCIETY'S GROUP OF INSTITUTIONS**  
**INTEGRATED CAMPUS (AUTONOMOUS INSTITUTION)**

**SCHOOL OF ENGINEERING**

**TIME TABLE -I-II B.Tech (2023-24)**

**DEPARTMENT OF HUMANITIES & SCIENCES**

**BRANCH/SECTION: CSE-B**

w.e.f: 19.02.2024

ROOM NO: G-24

DAY/TIME	9:15 - 10:15	10:15 - 11:15	11:15 - 12:15	12:15- 1:00	1:00 - 2:00	2:00 - 3:00	3:00 - 4:00
Monday	ODE&VC	ENG	EDC	<b>LUNCH BREAK</b>	<b>AP LAB(B1)/EWS LAB(B2)</b>		
Tuesday	AP	EDC	ODE&VC		<b>ELCS LAB</b>		
Wednesday	<b>AP LAB(B2)/EWS LAB(B1)</b>				ODE&VC	ENG	EDC
Thursday	AP	ENG	ODE&VC		<b>PYTHON LAB (B1)/IT WORKSHOP (B2)</b>		
Friday	ENG	ODE&VC	LIB		AP	EDC	SPORTS
Saturday	<b>PYTHON LAB(B2)/IT WORKSHOP (B1)</b>				ODE&VC	AP	SPORTS

S.NO	SUBJECT	NAME OF THE FACULTY
1	Ordinary Differential Equations and Vector Calculus	Ms. SK. Baba Naseeruddin
2	Applied Physics	Dr. Rasmita Sahoo
3	Engineering Workshop	Mr. T. Mahesh
4	English for Skill Enhancement	Mr. N. Balamurugan
5	Electronic Devices and Circuits	Mr. N. Suresh
6	Applied Physics Lab	Dr. Rasmita Sahoo/Mr.K.Venkateswara Rao(B1) & Dr. D.V.Acharyulu(B2)
7	Python Programming Lab	Mr. Srikanth Reddy
8	English Language and Communication Skills Lab	Mr. N. Balamurugan(B1)/Ms. Y.Rajya Laxmi(B2) & Ms. Neela Kalyani(B2)
9	IT Workshop	Mr. B. Murthujawali

<b>CLASS INCHARGES:</b>
<b>Mr. SK. Baba Naseeruddin</b>
<b>Mr. N. Balamurugan</b>

*G. Srinivas*  
**TIME TABLE INCHARGE**

*R. Srinivas*  
**HOD**

*G. Srinivas*  
**DEAN**

**NALLA NARASIMHA REDDY EDUCATION SOCIETY'S GROUP OF INSTITUTIONS**  
**INTEGRATED CAMPUS (AUTONOMOUS INSTITUTION)**  
**SCHOOL OF ENGINEERING**  
**TIME TABLE -I-II B.Tech (2023-24)**  
**DEPARTMENT OF HUMANITIES & SCIENCES**  
**BRANCH/SECTION: CSE-C**

ROOM NO: G-26

w.e.f: 19.02.2024

DAY/TIME	9:15 - 10:15	10:15 - 11:15	11:15 - 12:15	12:15- 1:00	1:00 - 2:00	2:00 - 3:00	3:00 - 4:00
Monday	ODE&VC	AP	EDC	LUNCH BREAK	ELCS LAB		
Tuesday	PYTHON LAB (B1)/IT WORKSHOP(B2)				AP	ODE&VC	LIB
Wednesday	EDC	ODE&VC	ENG		AP LAB(B1)/EWS LAB (B2)		
Thursday	ENG	EDC	AP		ODE&VC	SPORTS	
Friday	AP	ENG	ODE&VC		PYTHON LAB (B2)/IT WORKSHOP(B1)		
Saturday	AP LAB(B2)/EWS LAB (B1)				ODE&VC	ENG	EDC

S.NO	SUBJECT	NAME OF THE FACULTY
1	Ordinary Differentail Equations and Vector Calculus	Ms. K. Varalaxmi
2	Applied Physics	Mr. K. Venkateswara Rao
3	Engineering Workshop	Ms. T. Swetha
4	English for Skill Enhancement	Ms. Y. Rajya Laxmi
5	Electronic Devices and Circuits	Mr. Nitesh Gaikwad
6	Applied Physics Lab	Mr. K. Venkateswara Rao/Mr. G. Raghava Reddy(B1) & Ms. D. Sharada (B2)
7	Python Programming Lab	Ms. Ch. Jyothi
8	English Language and Communication Skills Lab	Ms. Y. Rajya Laxmi(B1)/Dr. I. Sirisha(B2) & Ms. K. Anupama (B2)
9	IT Workshop	Mr. S. Sridhar Reddy

CLASS INCHARGES:

Mr. K. Venkateswara Rao

Ms. Y. Rajya Laxmi

*G. Jyothi*

TIME TABLE INCHARGE

*[Signature]*

HOD

*[Signature]*

DEAN



**DR. NARASIMHA REDDY EDUCATION SOCIETY'S GROUP OF INSTITUTIONS**  
**INTEGRATED CAMPUS (AUTONOMOUS INSTITUTION)**  
**SCHOOL OF ENGINEERING**

**TIME TABLE -I-II B.Tech (2023-24)**  
**DEPARTMENT OF HUMANITIES & SCIENCES**  
**BRANCH/SECTION: CSD-A**

ROOM NO: G-23

w.e.f: 19.02.2024

DAY/TIME	9:15 - 10:15	10:15 - 11:15	11:15 - 12:15	12:15- 1:00	1:00 - 2:00	2:00 - 3:00	3:00 - 4:00
Monday	AP LAB(B1)/EWS LAB (B2)			LUNCH BREAK	ENG	ODE&VC	LIB
Tuesday	EDC	AP	ODE&VC		PYTHON LAB (B1)/IT WORKSHOP(B2)		
Wednesday	ODE&VC	AP	ENG		EDC	SPORTS	
Thursday	EDC	AP	ODE&VC		AP LAB(B2)/EWS LAB (B1)		
Friday	PYTHON LAB (B2)/IT WORKSHOP(B1)				ODE&VC	EDC	ENG
Saturday	ENG	AP	ODE&VC		ELCS LAB		

S.NO	SUBJECT	NAME OF THE FACULTY
1	Ordinary Differentail Equations and Vector Calculus	Ms. G. Shankarajyothi
2	Applied Physics	Dr. E. Chandra Shekar
3	Engineering Workshop	Mr. Y. Narsa Reddy(B1)/ Mr. L. Sunil Kumar(B2)
4	English for Skill Enhancement	Ms. V. Anuradha
5	Electronic Devices and Circuits	Ms. G.Soumya
6	Applied Physics Lab	Ms. T. Josephine/Mr. G. Raghava Reddy
7	Python Programming Lab	Ms. Ch. Jyothi
8	English Language and Communication Skills Lab	Ms. V. Anuradha(B1) & Mr. CH. Yadagiri/ Ms.Jisha Cletus Joseph(B2) & Ms.K.Anupama(B2)
9	IT Workshop	Mr. S. Sridhar Reddy

**CLASS INCHARGES:**

Mr. G. Shankarajyothi

Ms. V. Anuradha

*G. Sridhar*

TIME TABLE INCHARGE

*Chandra Shekar*

HOD

*V. Anuradha*  
DEAN

DDY EDUCATION SOCIETY'S GROUP OF INSTITUTIONS  
 INTATED CAMPUS (AUTONOMOUS INSTITUTION)  
 SCHOOL OF ENGINEERING  
 TIME TABLE -I-II B.Tech (2023-24)  
 DEPARTMENT OF HUMANITIES & SCIENCES  
 BRANCH/SECTION: CSD-B

w.e.f: 19.02.2024

ROOM NO: G-10

DAY/TIME	9:15 - 10:15	10:15 - 11:15	11:15 - 12:15	12:15- 1:00	1:00 - 2:00	2:00 - 3:00	3:00 - 4:00
Monday	PYTHON LAB(B1)/IT WORKSHOP (B2)			LUNCH BREAK	ODE&VC	AP	LIB ✓
Tuesday	ODE&VC	ENG ✓	EDC		AP	SPORTS	
Wednesday	AP	ENG	ODE&VC		PYTHON LAB(B2)/IT WORKSHOP (B1)		
Thursday	AP LAB(B1)/EWS LAB(B2)				EDC	EDC	ODE&VC ✓
Friday	ENG	AP	ODE&VC		ELCS LAB		
Saturday	EDC	ODE&VC ✓	ENG		AP LAB(B2)/EWS LAB(B1)		

S.NO	SUBJECT	NAME OF THE FACULTY
1	Ordinary Differential Equations and Vector Calculus	Dr. T. Prasanna Kumar
2	Applied Physics	Mr. G. Raghava Reddy
3	Engineering Workshop	Mr. L. Sunil Kumar
4	English for Skill Enhancement	Ms. Jisha Cletus Joseph
5	Electronic Devices and Circuits	Mr. B. Saidulu
6	Applied Physics Lab	Mr. G. Raghava Reddy / Ms. T. Josephie(B1) & Dr. D.V.Acharyulu (B2)
7	Python Programming Lab	Ms. Ch. Jyothi
8	English Language and Communication Skills Lab	Ms. Jisha Cletus Joseph(B1) / Ms. V. Anuradha(B2) / Ms. Neela Kalyani (B2)
9	IT Workshop	Mr. S. Sridhar Reddy

CLASS INCHARGES:

Mr. G. Raghava Reddy

Dr. T. Prasanna Kumar

Mr. S. Thirupathi

*G. Sridhar*

TIME TABLE INCHARGE

*[Signature]*

HOD

*[Signature]*  
DEAN

**AREDDY EDUCATION SOCIETY'S GROUP OF INSTITUTIONS**  
**INTEGRATED CAMPUS (AUTONOMOUS INSTITUTION)**  
**SCHOOL OF ENGINEERING**  
**TIME TABLE -I-II B.Tech (2023-24)**  
**DEPARTMENT OF HUMANITIES & SCIENCES**  
**BRANCH/SECTION: IT**

ROOM NO: G-27

w.e.f: 19.02.2024

DAY/TIME	9:15 - 10:15	10:15 - 11:15	11:15 - 12:15	12:15- 1:00	1:00 - 2:00	2:00 - 3:00	3:00 - 4:00
Monday	ENG	EDC	ODE&VC	LUNCH BREAK	AP	SPORTS	
Tuesday	ODE&VC	AP	EDC		AP LAB (B1)/EWS LAB (B2)		
Wednesday	EDC	ODE&VC	ENG		ELCS LAB		
Thursday	PYTHON LAB (B1)/IT WORKSHOP (B2)				ODE&VC	ENG	LIB
Friday	AP LAB (B2)/EWS LAB (B1)				EDC	AP	ODE&VC
Saturday	AP	ENG	ODE&VC		PYTHON LAB (B2)/IT WORKSHOP (B1)		

S.NO	SUBJECT	NAME OF THE FACULTY
1	Ordinary Differentail Equations and Vector Calculus	Mr. SK Baba Naseeruddin
2	Applied Physics	Ms. T. Josephine
3	Engineering Workshop	Mr. T. Mahesh(B1)/Mr. Y. Narsa Reddy(B2)
4	English for Skill Enhancement	Dr. I. Sirisha
5	Electronic Devices and Circuits	Ms. T.Swetha
6	Applied Physics Lab	Ms. T. Josephine/Dr. Rasmita Sahoo
7	Python Programming Lab	Mr. A. Venu Gopal
8	English Language and Communication Skills Lab	Dr. I. Sirisha(B1)/ Mr. S. Thirupathi(B2) & Ms. Neela Kalyani(B2)
9	IT Workshop	Mr. S. Sridhar Reddy

<b>CLASS INCHARGES:</b>
Ms. T. Josephine
Dr. I. Sirisha

Ms. V. Anurudha

*G. Sridhar*

TIME TABLE INCHARGE

*[Signature]*

HOD

*[Signature]*  
DEAN

**Y EDUCATION SOCIETY'S GROUP OF INSTITUTIONS**  
**INTEGRATED CAMPUS (AUTONOMOUS INSTITUTION)**  
**SCHOOL OF ENGINEERING**  
**DEPARTMENT OF HUMANITIES & SCIENCES**  
**BRANCH/SECTION: ECE-A**

ROOM NO: G-07

DAY/TIME	9:15 - 10:15	10:15 - 11:15	11:15 - 12:15	12:15- 1:00	1:00 - 2:00	2:00 - 3:00	3:00 - 4:00
Monday	EC LAB (B1)/BEE LAB (B2)			LUNCH BREAK	ODE&VC	EC	SPORTS
Tuesday	ODE&VC	BEE	EDC		EDC LAB (B1)/PYTHON LAB (B2)		
Wednesday	EC	ODE&VC	LIB		CAEG		
Thursday	EDC	BEE	EC		EC LAB (B2)/BEE LAB (B1)		
Friday	EDC LAB (B2)/PYTHON LAB (B1)				BEE	EDC	ODE&VC
Saturday	ODE&VC	CAEG			BEE	EC	EDC

w.e.f: 19.02.2024

S.NO	SUBJECT	NAME OF THE FACULTY
1	Ordinary Differentail Equations and Vector Calculus	Dr. Y.V. Sitavani
2	Engineering Chemistry	Ms. P. Kamala
3	Computer Aided Engieneering Graphics	Mr. T. Mahesh/Mr. L. Sunil Kumar
4	Basic Electrical Engineering	Mr. G. Sandeep Rao
5	Electronic Devices and Circuits	Ms. N. Lavanya
6	Applied Phython Programming Lab	Mr. B. Saidulu/Ms. T.Swetha
7	Engineering Chemistry Lab	Ms. P.Kamala/Dr. Rashmi Trivedi/Dr. D.Vani
8	Basic Electrical Engineering Lab	Mr. G. Sandeep Rao
9	Electronic Devices and Circuits Lab	Ms. N. Lavanya/Mr. Nitesh Gaikwad

<b>CLASS INCHARGES:</b>
Ms. P. Kamala
Mr. T. Mahesh

*G. S. K.*

TIME TABLE INCHARGE

*[Signature]*

HOD

*[Signature]*

DEAN

**IMH REDDY EDUCATION SOCIETY'S GROUP OF INSTITUTIONS**  
**INTEGRATED CAMPUS (AUTONOMOUS INSTITUTION)**  
**SCHOOL OF ENGINEERING**  
**TIME TABLE -I-II B.Tech (2023-24)**  
**DEPARTMENT OF HUMANITIES & SCIENCES**  
**BRANCH/SECTION: ECE-B**

ROOM NO: G-09

w.e.f: 19.02.2024

DAY/TIME	9:15 - 10:15	10:15 - 11:15	11:15 - 12:15	12:15- 1:00	1:00 - 2:00	2:00 - 3:00	3:00 - 4:00
Monday	EC	ODE&VC	BEE	<b>LUNCH BREAK</b>	<b>EDC LAB (B1)/PYTHON LAB (B2)</b>		
Tuesday	EDC	<b>CAEG</b>			ODE&VC	BEE	EC
Wednesday	<b>EDC LAB (B2)/PYTHON LAB (B1)</b>				EC	ODE&VC	EDC
Thursday	ODE&VC	EC	EDC		<b>CAEG</b>		
Friday	BEE	ODE&VC	LIB		<b>EC LAB (B2)/BEE LAB (B1)</b>		
Saturday	<b>EC LAB (B1)/BEE LAB (B2)</b>				EDC	BEE	SPORTS

S.NO	SUBJECT	NAME OF THE FACULTY
1	Ordinary Differentail Equations and Vector Calculus	Dr. Y.V. Sitavani
2	Engineering Chemistry	Ms. Ch. Swathi
3	Computer Aided Engieneering Graphics	Mr. L. Sunil Kumar/Mr. T. Mahesh
4	Basic Electrical Engineering	Ms. K. Swathi
5	Electronic Devices and Circuits	Ms. N. Lavanya
6	Applied Phython Programming Lab	Mr. B. Saidulu/Mr. N. Suresh
7	Engineering Chemistry Lab	Ms. Ch. Swathi/Dr. P. Sudha
8	Basic Electrical Engineering Lab	Ms. K. Swathi/Ms. P. Sai Jyothi
9	Electronic Devices and Circuits Lab	Ms. N. Lavanya/Ms. G. Soumya

<b>CLASS INCHARGES:</b>
Ms. Ch. Swathi
Mr. L. Sunil Kumar

*G. Srinivas*

TIME TABLE INCHARGE

*Ch. Swathi*

HOD

*[Signature]*  
DEAN

**NALLA NARASIMHA REDDY EDUCATION SOCIETY'S GROUP OF INSTITUTIONS**  
**INTEGRATED CAMPUS (AUTONOMOUS INSTITUTION)**  
**SCHOOL OF ENGINEERING**  
**TIME TABLE -I-II B.Tech (2023-24)**  
**DEPARTMENT OF HUMANITIES & SCIENCES**  
**BRANCH/SECTION: ECE-C**

ROOM NO: G-12

w.e.f: 19.02.2024

DAY/TIME	9:15 - 10:15	10:15 - 11:15	11:15 - 12:15	12:15- 1:00	1:00 - 2:00	2:00 - 3:00	3:00 - 4:00
Monday	EDC	CAEG		LUNCH BREAK	ODE&VC	BEE	EC
Tuesday	EC	ODE&VC	BEE		EC LAB (B1)/BEE LAB (B2)		
Wednesday	EC LAB (B2)/BEE LAB (B1)				ODE&VC	BEE	LIB
Thursday	EC	EDC	ODE&VC		EDC LAB (B1)/PYTHON LAB (B2)		
Friday	BEE	EC	EDC		CAEG		
Saturday	EDC LAB (B2)/PYTHON LAB (B1)				EDC	ODE&VC	SPORTS

S.NO	SUBJECT	NAME OF THE FACULTY
1	Ordinary Differentail Equations and Vector Calculus	Ms. K. Varalaxmi
2	Engineering Chemistry	Dr. P. Sudha
3	Computer Aided Engieneering Graphics	Ms. T. Swetha/Mr. Y. Narsa Reddy
4	Basic Electrical Engineering	Mr. G. Sandeep Rao
5	Electronic Devices and Circuits	Ms. G. Soumya
6	Applied Phython Programming Lab	Mr. N. Suresh/Ms. T. Swetha
7	Engineering Chemistry Lab	Dr. P. Sudha/Ms. P. Kamala/Dr. D. Vani
8	Basic Electrical Engineering Lab	Mr. G. Sandeep Rao
9	Electronic Devices and Circuits Lab	Ms. G. Soumya/Mr. Nitesh Gaikwad

CLASS INCHARGES:

Dr. P. Sudha

Mr. G. Sandeep Rao

*G. Soumya*

TIME TABLE INCHARGE

*Sudha*

HOD

*G. Sandeep Rao*  
DEAN

**H. REDDY EDUCATION SOCIETY'S GROUP OF INSTITUTIONS**  
**INTEGRATED CAMPUS (AUTONOMOUS INSTITUTION)**  
**SCHOOL OF ENGINEERING**  
**TIME TABLE - I-II B.Tech (2023-24)**  
**DEPARTMENT OF HUMANITIES & SCIENCES**  
**BRANCH/SECTION: CIVIL**

w.e.f: 19.02.2024

ROOM NO: G-12

DAY/TIME	9:15 - 10:15	10:15 - 11:15	11:15 - 12:15	12:15 - 1:00	1:00 - 2:00	2:00 - 3:00	3:00 - 4:00
Monday	SURVEYING	CAEG		LUNCH BREAK	ODE&VC	AM	EC
Tuesday	EC	ODE&VC	AM		SURVEYING LAB		
Wednesday	EC LAB				ODE&VC	AM	LIB
Thursday	EC	SURVEYING	ODE&VC		PYTHON LAB		
Friday	AM	EC	SURVEYING		CAEG		
Saturday	SURVEYING LAB				SURVEYING	ODE&VC	SPORTS

ODEVC - 5  
 EC - 4  
 AM - 4  
 SURV - 1

S.NO	SUBJECT	NAME OF THE FACULTY
1	Ordinary Differentail Equations and Vector Calculus	Ms. K. Varalaxmi
2	Engineering Chemistry	Dr. P. Sudha
3	Computer Aided Engineering Graphics	Ms. T. Swetha/Mr. Y. Narsa Reddy
4	Applied Mechanics	Mr. P. Satish Kumar
5	Surverying	Mr. Naresh
6	Python Programming Lab	Mr. N. Suresh/Ms. G. Swarnalatha
7	Engineering Chemistry Lab	Dr. P. Sudha/Ms. P. Kamala/Dr. D. Vani
8	Surveying Lab - I	Mr. K. Suresh Kumar

<b>CLASS INCHARGES:</b>
Dr. P. Sudha
Mr. G. Sandeep Rao

  
 TIME TABLE INCHARGE

  
 HOD

  
 DEAN

SRI NARASIMHA REDDY EDUCATION SOCIETY'S GROUP OF INSTITUTIONS  
 INTEGRATED CAMPUS (AUTONOMOUS INSTITUTION)  
 SCHOOL OF ENGINEERING  
 TIME TABLE - I-II B.Tech (2023-24)  
 DEPARTMENT OF HUMANITIES & SCIENCES  
 BRANCH/SECTION: CSM-A

ROOM NO: G-25

w.e.f: 19.02.2024

DAY/TIME	9:15 - 10:15	10:15 - 11:15	11:15 - 12:15	12:15- 1:00	1:00 - 2:00	2:00 - 3:00	3:00 - 4:00
Monday	EDC	ODE&VC ✓	EC	LUNCH BREAK	EC LAB (B1)/BEE LAB (B2)		
Tuesday	PYTHON LAB (B1)/IT WORKSHOP (B2)				EC	BEE	ODE&VC ✓
Wednesday	ODE&VC	BEE	EDC		PYTHON LAB (B2)/IT WORKSHOP (B1)		
Thursday	CAEG				BEE	✓ LIB/SPORTS	
Friday	EC LAB (B2)/BEE LAB (B1)				EDC	ODE&VC	EC
Saturday	BEE	EC	ODE&VC ✓		EDC	CAEG	

ODEVC

S.NO	SUBJECT	NAME OF THE FACULTY
1	Ordinary Differential Equations and Vector Calculus	Dr. T. Prasanna Kumar
2	Engineering Chemistry	Ms. Y. Ramani
3	Computer Aided Engineering Graphics	Ms. T. Swetha/Mr. Y. Narsa Reddy
4	Basic Electrical Engineering	Mr. M. Shankar
5	Electronic Devices and Circuits	Mr. Nitesh Gaikwad
6	Engineering Chemistry Lab	Ms. Y. Ramani/Ms. Ch. Swathi
7	Basic Electrical Engineering Lab	Mr. M. Shankar
8	Python Programming Lab	Mr. A. Venu Gopal
9	IT Workshop	Mr. B. Murthujawali

CLASS INCHARGES:
Ms. Y. Ramani
Ms. T. Swetha

  
 TIME TABLE INCHARGE

  
 HOD

  
 DEAN



**ARASIMH REDDY EDUCATION SOCIETY'S GROUP OF INSTITUTIONS**  
**INTEGRATED CAMPUS (AUTONOMOUS INSTITUTION)**  
**SCHOOL OF ENGINEERING**

TIME TABLE -I-II B.Tech (2023-24)

DEPARTMENT OF HUMANITIES & SCIENCES

BRANCH/SECTION: CSM-B

w.e.f: 19.02.2024

ROOM NO: G-19

DAY/TIME	9:15 - 10:15	10:15 - 11:15	11:15 - 12:15	12:15- 1:00	1:00 - 2:00	2:00 - 3:00	3:00 - 4:00
Monday	PYTHON LAB (B1)/ IT WORKSHOP (B2)			LUNCH BREAK	EC	BEE	ODE&VC
Tuesday	EDC	EC LAB (B1)/BEE LAB (B2)			ODE&VC	EC	EC BEE
Wednesday	BEE	CAEG			EDC	EC LAB (B2)/BEE LAB (B1)	
Thursday	EC	ODE&VC	EDC		ODE&VC	BEE	BEE EC
Friday	CAEG				PYTHON LAB (B2)/ IT WORKSHOP (B1)		
Saturday	BEE	EC	EDC		ODE&VC	LIB/SPORTS	

ODE VC - 5  
 EC - 4  
 BEE - 5  
 EDC - 4

S.NO	SUBJECT	NAME OF THE FACULTY
1	Ordinary Differentail Equations and Vector Calculus	Dr. T. Prasanna Kumar
2	Engineering Chemistry	Dr. Rashmi Trivedi
3	Computer Aided Engineering Graphics	Mr. Y. Narsa Reddy/Ms. T. Swetha
4	Basic Electrical Engineering	Ms. K. Swathi
5	Electronic Devices and Circuits	Mr. B. Saidulu
6	Engineering Chemistry Lab	Dr. Rashmi Trivedi/Ms.Y.Ramani/Dr.D.Vani
7	Basic Electrical Engineering Lab	Ms. K. Swathi
8	Python Programming Lab	Mr. A. Venu Gopal
9	IT Workshop	Mr. B. Murthujawali

CLASS INCHARGES:

Dr. Rashmi Trivedi

Ms. K. Swathi

G. Srinivas

TIME TABLE INCHARGE

Rashmi Trivedi

HOD

K. Swathi

DEAN