

(AUTONOMOUS)

Mandatory Disclosure 2025-26

I. Name of the Institute

Nalla Narasimha Reddy
Education Society's Group of Institutions (AUTONOMOUS)
Near Narapally, Chowdariguda (V), Korremula 'X' Roads,
Ghatkesar (M), Medchal District,
Hyderabad – 500088
Telangana.
Phone no. 040 – 29705282
E-mail: admin@nnrg.edu.in

II. Name and Address of the Society and Trustees

Nalla Narasimha Reddy Education Society
Near Narapally, Chowdariguda (V), Korremula 'X' Roads,
Ghatkesar (M), Medchal District,
Hyderabad – 500088
Telangana.
Phone no. 040 – 29705282
E-mail: secretary@nnrg.edu.in

III. Name of the Director

Dr. C.V. Krishna Reddy
Near Narapally, Chowdariguda (V), Korremula 'X' Roads,
Ghatkesar (M), Medchal District,
Hyderabad – 500088
Telangana.
Phone no. 040 – 29705282
E-mail: director@nnrg.edu.in

IV. Name of the Affiliating University

Jawaharlal Nehru Technological University Hyderabad, Hyderabad.

V. Governance

5.1 Organizational Chart

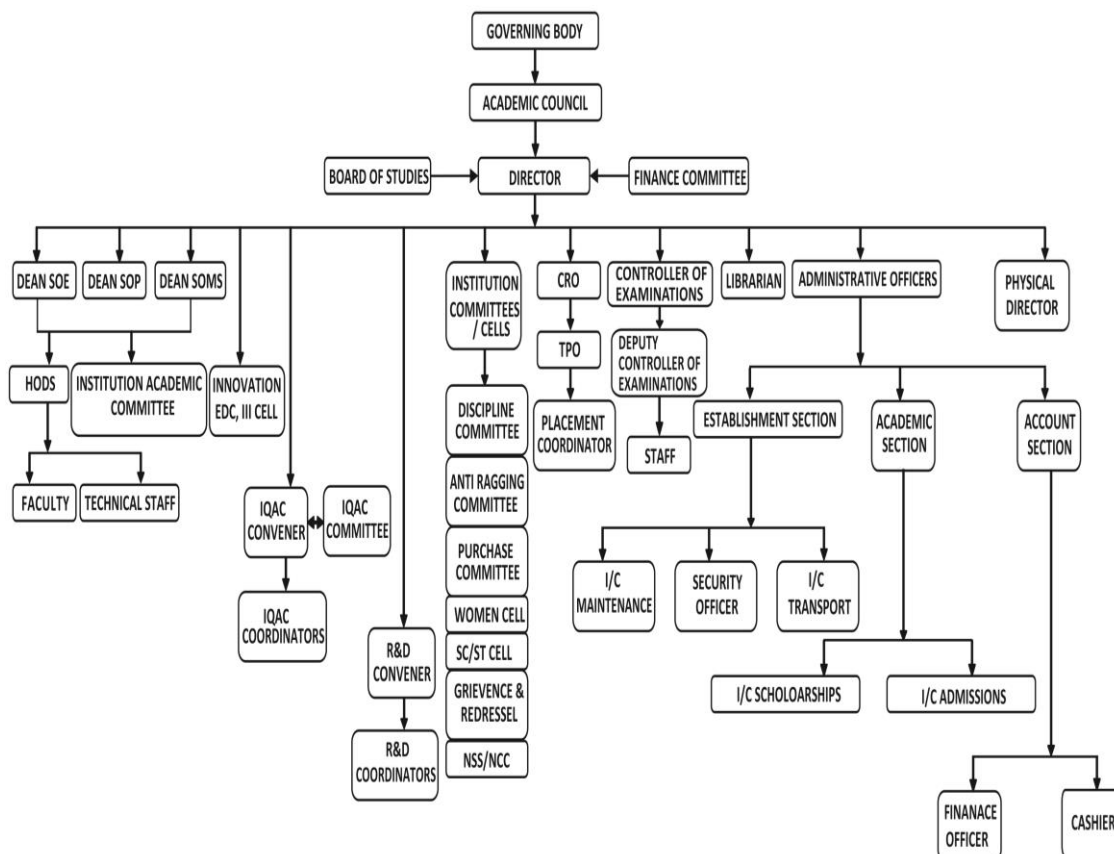

5.2 Grievance Redressal mechanism for Faculty, Staff and Students

Grievance of staff & faculty shall be addressed through grievance committee structure according to the institutional formulated policies to the notice of management through the Director. An online Grievance portal is available in college Website.

Grievance Redressal Link : <https://www.nnr.edu.in/grievances/index.php>

5.3 Establishment of Anti Ragging Committee

NNRG has established the Anti Ragging Committee to constitute an effective Anti Ragging system with the directives of the Honorable Supreme Court, AICTE, UGC, and JNTUH. The committee will make our campus is Ragging Free Campus.

S.No	Name	Designation	Status	Contact No.
1.	Dr. E. Chandrasekhar	Assoc. Prof & HoD	Convener	9440605489
2.	Dr. Rashmi Trivedi	Professor	Member	8297291120
3.	Dr. I. Shirisha	Professor	Member	9704173284
4.	Mr. Shaik Baba Naseeruddin	Assoc.Prof.	Member	9959527855
5.	Dr. D. Vani	Asst. Prof.	Member	9505435444
6.	Ms. T. Josephine	Asst. Prof.	Member	9849884862
7.	Mr. M. Satish Kumar Reddy	Asst. Prof.	Member	9490441150
8.	Mr. K. Venkateshwara Rao	Asst. Prof.	Member	9966218640
9.	Ms. Y. Ramani	Asst. Prof.	Member	9010939433
10.	Ms. K. Swathi	Asst. Prof.	Member	9948790804
11.	Mr. G. Sandeep Rao	Asst. Prof	Member	9492097252
12.	Mr. K. Suresh Kumar	Assoc. Prof	Member	9640964255
13.	Mr. T. Mahesh	Asst. Prof.	Member	8125859895
14.	Mr. Y. Narsa Reddy	Asst. Prof.	Member	9989687478
15.	Mr. L. Sunil Kumar	Asst. Prof	Member	9177107366
16.	Dr. K. Rameshwaraiah	Professor & HoD	Member	7337473967
17.	Dr. K. Srinivasa Babu	Professor	Member	9502636057
18.	Mr. S. Srikanth Reddy	Asst. Prof.	Member	9177698659
19.	Mr. K. Anil Kumar	Asst. Prof.	Member	9502158349
20.	Dr. G. Sravan Kumar	HoD	Member	9441926953
21.	Mrs. V. Indrani	HoD	Member	9985385426
22.	Dr. B. Ravi	HoD	Member	9491511233
23.	Dr. B. Hari Prasad Nayak	Professor	Member	8074766083
24.	Dr. G. Subba Rao	HoD	Member	9494413053
25.	Mr. S. Hemanth Sai	Asst. Prof.	Member	9010384846
26.	Ms. N. Swapna	Assoc. Prof.	Member	6303731911
27.	Mr. S. Satish	Assoc. Prof.	Member	8801342380
28.	Mr. K. Srikanth	Asst. Prof.	Member	9966099379
29.	Mr. Anand Paul Meribo	AO	Member	9704820333
30.	Mr. E. Sampath Reddy	Sr. Asst.	Member	9885294408
31.	Mr. T. Sai Bharath Reddy	Transport Incharge	Member	9985311105
32.	Mrs. N. Sahana	Physical Director	Member	9885493167

5.4 Establishment of Online Grievance Redressal Mechanism

An online Grievance portal is available in college Website.

Grievance Redressal Link : <https://www.nnrg.edu.in/grievances/index.php>

5.5 Details of Grievance Redressal Committee in the Institution and OMBUDSMAN by the University

Grievance Redressal Committee:

S.No	Name of the Member	Designation	Address
1	Dr.Ch.Krishna Mohan	Convener	Dean, School of Pharmacy
2	Dr. R.Sayanna	JNTUH Nominated as Ombudsperson	Dept. of Physics, Osmania University
3	Dr.G.Janardhana Raju	Member	Dean, School of Engineering
4	Dr.T.Ravindra Reddy	Member	Dean, School of Management Sciences
5	Dr.K.Rameshwaraiah	Member	HoD, CSE Department
6	Dr. B. Ravi	Member	HoD, ECE Department
7	Dr.P.Ramesh	Member	HoD, EEE Department
8	Mr.Y.Srinivas	Member	HoD, Civil Engg. Department
9	Mr.E.Chandrasekhar	Member	HoD, H&S Department
10	Dr. G. Sravan Kumar	Member	HoD, AI&ML Department
11	Prof. V. Indrani	Member	HoD, DS Department
12	Ms.A.Prashanthi	Member	Asst. Professor, CSE Department
13	Ms.T.Swetha	Member	Asst. Professor, ECE Department
14	Ms. K. Swathi	Member	Asst. Professor, EEE Department
15	Ms. T. Swatha	Member	Asst. Professor, Mech. Department.
16	Mr. Naresh	Member	Asst. Professor, Civil Engg. Department
17	Ms.T.Josephene	Member	Asst. Professor, H&S Department
18	Ms.N.Swapna	Member	Asst. Professor, School of Pharmacy
19	Dr. P. Padmaja	Member	Assoc. Prof., School of Management Sciences
20	Mr.Ch.Malla Reddy	Member	Parent Committee member
21	Mr.D.Adinarayana Rao	Member	Advocate

5.6 Establishment of Internal Complaint Committee (ICC)

NNRG has established Internal Complaint Committee (ICC) by the regulations of AICTE.

S.NO.	Name of the/ Presiding officer/Member	Designation	Phone No	Nature
1	Dr. Rashmi Trivedi	Professor, H&S	8297291120	Presiding officer
2	Dr.V.V.Y.R.Thulasi	Assoc. Prof. MBA	9290094341	Faculty Member
3	Ms. N. Swapna	Asst. Prof., Pharmacy	9491868564	Faculty Member
4	Ms. K. Madhavi	Assoc. Prof. ECE	9848233183	Faculty Member
5	Ms.S.Radhika	Asst. Prof., CSE	9390456969	Faculty Member
6	Ms. Sri Ramya	Asst. Prof. DS	9182142426	Faculty Member
7	Mrs. V. Rani Sailaja	Asst. Prof. AI&ML	9908691144	Faculty Member
8	Ms. P. Saijyothi	Asst. Prof. EEE	9603170035	Faculty Member
9	Ms. B. Jyothi	Senior Assistant(Non Teaching)	9885294440	Faculty Member
10	Mr.E. Sampath Reddy	Senior Assistant(Non Teaching)	9885294408	Faculty Member
11	Ms. Ramya Sharma	DIST SEC.TITA	9133447605	External member
12	Miss. Dondeti Vasishta	CSE	6304989359	TITA NNRG Student chapter Member
13	Mr. Belde Karthik	CSE	8978885089	TITA NNRG Student chapter Member
14	Miss. S.Pallavi	ECE	8688512219	TITA NNRG Student chapter Member
15	Mr. Satyanarayana raiu	ECE	9491528239	TITA NNRG Student chapter Member
16	Miss. K. Kripitha	Pharmacy	8919893839	TITA NNRG Student chapter Member
17	Mr. P. Seshank Sai	Pharmacy	7569802770	TITA NNRG Student chapter Member

5.7 Establishment of Committee for SC/ST

To provide a helping hand to the SC/ST community and to ensure the proper distribution of the benefits of the schemes of the Governments to reach the desired groups the institute has established a separate cell to provide facilities and redressal of the grievances of the community.

S.NO.	Name of the/ Convener/Member	Designation	Nature
1	Dr. B. Hari Prasad Nayak	Professor., ECE	Convener
2	Dr. A.Prashanthi	Assoc., Prof., CSE	Member
3	Ms.G. Jyothi	Asst., Prof., CSD	Member
4	Ms M. Umadevi	Assoc. Prof., CSM	Member
5	Ms. T. Sowjanya	Asst. Prof., MBA	Member
6	Mr. K. Suresh Kumar	Ass. Prof., H&S.	Member
7	Ms. V. Kalyani	Asst. Prof., Pharmacy	Member
8	Mr. M. Naresh	Asst. Prof., Civil	Member

5.8 Internal Quality Assurance Cell

S.No	Name of the Committee member	Nature	
1	Dr. C. V. Krishna Reddy, Director	Chairman	Head of the Institution
2	Dr. P. Ramesh, HOD-EEE	IQAC-Convener	Administrator
3	Mr.T Sampath Reddy, Management	Member	Management
4	Dr. G. Janardhana Raju, Dean, SoE	Member	Senior Administrators
5	Dr. CH. Krishna Mohan, Dean, SoP	Member	
6	Dr. T. Ravindra Reddy, Dean, SoMS	Member	
7	Mr. Y.Srinivas, HoD-Civil	Member	Administrators
8	Dr. B. Ravi, HOD-ECE	Member	
9	Dr. K. Rameshwaraiah, HOD-CSE	Member	
10	Dr. D. Sravan Kumar, HoD, AI&ML	Member	
11	Ms. V. Indrani, HoD, DS	Member	
12	Dr.E.Chandrasekhar, HOD-H&S	Member	
13	Dr. G. Subba Rao, Professor, Civil	Member	Senior Teachers
14	Mr. P.S. Sreenivasa Reddy, Assoc. Prof., ECE	Member	
15	Mr.K. Ravi Kumar Assoc. Professor-Pharmacy	Member	
16	Dr. K. Srinivas Babu, Professor-CSE	Member	
17	Dr P Gopinath, Professor- MBA	Member	

18	Dr.S.Sree Hari Raju, Professor-CSE	Member	
19	Dr.I. Sirisha, Professor-H&S	Member	
20	Dr.B Sree Giriprasad, Professor-Pharmacy	Member	
21	Mr.K Sreekanth, Training & Placement Officer	Member	
22	Mr.K.Srinivas, Librarian	Member	Librarian
23	Mr.V.R.Uday Kumar, Alumni	Member	Alumni
24	Mr. Karre Guru Teja, IIIB.Tech., Civil	Member	Students
25	Mr.V.Girichadan, IV B.Tech- EEE	Member	
26	Mr. Narandi Abhiram , IV B.Tech-MECH	Member	
27	Ms. Srija Goud, III B.Tech- ECE	Member	
28	Mr. V. Abhiram, III B.Tech- CSE	Member	
29	Ms. T. Satwika,III B.Tech-AIML	Member	
30	Ms. C. Varuni, III B.Tech-DS	Member	
31	Ms. P. Harshita, II B.Pharmacy	Member	
32	Mr.Vijaya Raghava Krishna murthy, Principal consultant -Infosys	Member	Employer
33	Mr.K.V.Madhusudhan Reddy, Educationalist	Member	Society
34	Mrs.Asha Latha	Member	Parent

VI. Programmes

6.1 Name of Programmes approved by AICTE and JNTUH

Program	Level	Course	Sanctioned Intake (AICTE)	Sanctioned Intake (JNTUH)
Engineering and Technology	UG B.Tech	Electronics and Communication Engineering	180	180
		Computer Science and Engineering	420	360
		Civil Engineering	30	30
		Computer Science And Engineering (Artificial Intelligence And Machine Learning)	240	240
		Computer Science and Engineering (Data Science)	180	120
Management	PG	MBA	60	60
M.Tech	PG	Embedded System and VLSI	18	18

6.2 Name of Programmes Accredited by NBA

1. B.Pharmacy
2. B.Tech (Computer Science and Engineering)
3. B.Tech (Electronic and Communication Engineering)
4. B.Tech (Mechanical Engineering)

6.3 Status of Accreditation of the Courses

S.No.	Course	Course stated	Accreditation Status
1	B.Pharmacy	2009	NBA Accreditation in 2025 Valid from 25.11.2025 to 31-12-2028
2	B.Tech (Electronics and Communication Engineering)	2009	First NBA Accreditation in 2018 and recredited in 2021 & 2022 Valid 30.06.2025
3	B.Tech (Computer Science and Engineering)	2009	First NBA Accreditation in 2018 and recredited in 2021 & 2022 Valid 30.06.2025
4	B.Tech (Mechanical Engineering)	2009	NBA Accreditation in 2018 Valid from 17.10.2018 to 30-06-2021

6.4 Total Numbers of Courses : 8

6.5 For Each Programme the following details are to be given:

Name of the Department	B.Tech (ECE)		
Number of seats	180		
Duration	4 Years		
Cut off marks/rank of admission during the last three years	2025-26	2024-25	2023-24
	51808 (OC)	62797 (OC)	114283(OC)
	134984 (BC)	161763 (BC)	146612 (BC)
	146402 (ST)	167420 (SC)	154212 (SC)
	147450 (SC)	174932 (ST)	154770 (ST)

Name of the Department	B.Tech (CSE)		
Number of seats	420		
Duration	4 Years		
Cut off marks/rank of admission during the last three years	2025-26	2024-25	2023-24
	41006 (OC)	43371 (OC)	58956 (OC)
	115726 (BC)	136234 (BC)	119229 (BC)
	141624 (SC)	158682 (SC)	148096 (SC)
	149578 (ST)	167861 (ST)	153232 (ST)

Name of the Department	B.Tech (CIVIL)		
Number of seats	30		
Duration	4 Years		
Cut off marks/rank of admission during the last three years	2025-26	2024-25	2023-24
	105435 (OC)	126729 (OC)	146302 (BC)
	125632 (BC)	155613 (BC)	13324 (ST)
	144774 (SC)	178069 (ST)	156403 (SC)
	147567 (ST)	174717 (SC)	

Name of the Department	B.Tech - CSE (AIML)		
Number of seats	240		
Duration	4 Years		
Cut off marks/rank of admission during the last three years	2025-26	2024-25	2023-24
	73314 (OC)	51740 (OC)	61914 (OC)
	96084 (BC)	153918 (BC)	127755 (BC)
	150206 (SC)	159303 (SC)	142331 (ST)
	151192 (ST)	177561 (ST)	152755 (SC)

Name of the Department	B.Tech – CSE (DS)		
Number of seats	180		
Duration	4 Years		
Cut off marks/rank of admission during the last three years	2025-26	2024-25	2023-24
	50188 (OC)	53199 (OC)	63558 (OC)
	110433 (BC)	140075 (BC)	146578 (BC)
	139069 (SC)	164933 (SC)	153487 (SC)
	146886 (ST)	178079 (ST)	155569 (ST)

Name of the Department	B. Pharmacy		
Number of seats	100		
Duration	4 Years		
Cut off marks/rank of admission during the last three years	2025-26	2024-25	2023-24
	47629 (OC)	21635 (OC)	34689 (OC)
	35445 (BC)	64515 (BC)	52618 (BC)
	35732 (ST)	42333 (ST)	41463 (SC)
	52395 (SC)	38302 (SC)	44236 (ST)

Name of the Department	MBA		
Number of seats	60		
Duration	2 Years		
Cut off marks/rank of admission during the last three years	2025-26	2024-25	2023-24
	14416 (OC)	18037 (OC)	22616 (OC)
	51154 (BC)	50153 (BC)	55543 (BC)
	35501 (SC)	49400 (ST)	44489 (ST)
	54291 (ST)	65908 (SC)	59335 (SC)

Name of the Department	M.Tech (ES&VLSI)		
Number of seats	18		
Duration	2 Years		
Cut off marks/rank of admission during the last three years	2025-26	2024-25	2023-24
	534 (OC)		
	1861 (BC)	951 (OC)	0
	1891 (ST)	1184 BC)	
	2062 (SC)		

6.6 Fee (as Approved by the state government)

95,000 / - per Annum for B.Tech
75,000/- per Annum for B. Pharmacy
45,000/- per Annum for MBA
57,000/- per Annum for M.Tech

VII. Faculty

- Course/Branch wise list Faculty members:
- Permanent Faculty : 199

S.No	AICTE ID	Name	Designation	Department
1.	1-467753819	Dr. C. V. KRISHNA REDDY	PROFESSOR & DIRECTOR	ECE
2.	1-3771870984	Dr. BOLIMERA RAVI	ASSOCIATE PROFESSOR	ECE
3.	1-7450396467	Dr. FAIROOZ SHAIK	ASSOCIATE PROFESSOR	ECE
4.	1-7377034828	Dr. BHATTU HARIPRASAD NAIK	ASSOCIATE PROFESSOR	ECE
5.	1-4530688418	Dr. SHANMUGAM REKHA	ASSOCIATE PROFESSOR	ECE
6.	1-2908275209	Dr. PITTLA ASHOK KUMAR	ASST PROFESSOR	ECE
7.	1-2299409242	Dr. AARE GOPAL	ASSOCIATE PROFESSOR	ECE
8.	1-5028170725	Dr. SUBRAMANIAM KARTHICK	ASST PROFESSOR	ECE
9.	1-11308602838	Dr. VITTAPU KUMAR SRAVAN	ASSOCIATE PROFESSOR	ECE
10.	1-500353333	Dr. GAIKWAD NITESH	ASST PROFESSOR	ECE
11.	1-717778430	Mr. SREENIVASA REDDY PANATI SUDHAKAR	ASSOCIATE PROFESSOR	ECE
12.	1-2337140743	Mr. KAMBHAMPATI RAMBABU	ASST PROFESSOR	ECE

13.	1-2649031737	Mr. ALAMPALLY ARAVIND	ASST PROFESSOR	ECE
14.	1-2912756207	Mr. SATHISH YESURAJU	ASST PROFESSOR	ECE
15.	1-2918464706	Ms. VANKADARI VENKATA NANDINI	ASST PROFESSOR	ECE
16.	1-3207429967	Mrs. KANNEGULLA SHIVAPRASANNA	ASST PROFESSOR	ECE
17.	1-3581270763	Mr. KOLLOJU RAMESH	ASST PROFESSOR	ECE
18.	1-4255370367	Mr. NALLA SURESH	ASST PROFESSOR	ECE
19.	1-4428120967	Mrs. KURAPATI HEMALATHA	ASST PROFESSOR	ECE
20.	1-4677715646	Mr. KANDUKURI SRINIVAS	ASST PROFESSOR	ECE
21.	1-7373820243	Mr. RAJU NAGULANCHI	ASST PROFESSOR	ECE
22.	1-7377034850	Ms. NALLA LAVANYA	ASST PROFESSOR	ECE
23.	1-7377328016	Ms. KEMIDI MADHAVI	ASST PROFESSOR	ECE
24.	1-7377328444	Ms. GUDEPU SOUMYA	ASST PROFESSOR	ECE
25.	1-7391378904	Mr. KULKARNI KOUSTUBH	ASST PROFESSOR	ECE
26.	1-7392929660	Ms. SHETTY SRAVANTHI	ASST PROFESSOR	ECE
27.	1-7417303339	Mrs. POTAPARTHINI KIRANMAYEE	ASST PROFESSOR	ECE
28.	1-7856583019	Mr. KULKARNI PRASHANT	ASSOCIATE PROFESSOR	ECE
29.	1-9312635024	Ms. MERCILIN SUSHMA MANIKAYA HRIDAYA	ASST PROFESSOR	ECE
30.	1-9437740969	Mr. PHANINDRA CHENNOJU	ASST PROFESSOR	ECE
31.	1-9438802361	Ms. NALLA SINDHU	ASST PROFESSOR	ECE
32.	1-9505999922	Mrs. KOTAKADI ANURADHA	ASST PROFESSOR	ECE
33.	1-9557717022	Mr. BODDUPALLY SAIDULU	ASST PROFESSOR	ECE

34.	1-465112105	Ms. DEEVI BINDU TUSHARA	ASST PROFESSOR	ECE
35.	1-43366936645	Mrs. BODDAPATI NAGA PRASANNA	ASST PROFESSOR	ECE
36.	1-43370609611	Mrs. VULASALA NEELAVATHI	ASST PROFESSOR	ECE
37.	1-44394902728	Mr. THOMAS ABRAHAM	ASST PROFESSOR	ECE
38.	1-1589879369	Ms. KASHARABOINA THRISANDHYA	ASST PROFESSOR	ECE
39.	1-2902437456	Dr. KURUPATI RAMESHWARIAH	PROFESSOR	CSE
40.	1-3540987363	Dr. KASTURI SRINIVASA BABU	PROFESSOR	CSE
41.	1-3706568473	Dr. MANCHALA SATISH	ASSOCIATE PROFESSOR	CSE
42.	1-744386766	Dr. SREE HARI RAJU SARIKONDA	ASSOCIATE PROFESSOR	CSE
43.	1-7731970158	Dr. MEDISETTI SANTOSH	ASST PROFESSOR	CSE
44.	1-1461107763	Dr. AINDYALA PRASHANTHI	ASST PROFESSOR	CSE
45.	1-11308603045	Dr. POLISETTY SANTHI PRIYA	ASST PROFESSOR	CSE
46.	1-7368791649	Dr. CHEPURI SAMUEL	ASST PROFESSOR	CSE
47.	1-2496263752	Mr. TADI UDAYAKIRAN	ASST PROFESSOR	CSE
48.	1-2498886611	Mr. KADAPALA ANJIAH	ASST PROFESSOR	CSE
49.	1-2511008043	Mr. MURTHUJA VALI BHANUMUKKALA	ASST PROFESSOR	CSE
50.	1-2902687023	Ms. CHILUVERU RAMYA	ASST PROFESSOR	CSE
51.	1-2902687115	Mr. BONKURI DURGA PRASAD	ASST PROFESSOR	CSE
52.	1-3194911951	Mr. ADUSUMILLI NAVEEN	ASST PROFESSOR	CSE
53.	1-3540987390	Mrs. SUDULA RADHIKA	ASST PROFESSOR	CSE
54.	1-3540987468	Ms. GATTU NEWTON	ASST PROFESSOR	CSE
55.	1-3551196357	Mrs. SADANALA SAMYUKTHA	ASST PROFESSOR	CSE
56.	1-4449783906	Mr. KUTUR SREEKANTH	ASSOCIATE PROFESSOR	CSE
57.	1-4450044354	Mr. TATTIKOTA MADHU	ASST PROFESSOR	CSE

58.	1-4932729469	Mr. VEMULA SATISH	ASST PROFESSOR	CSE
59.	1-7352699346	Mr. SANDI SRIKANTH REDDY	ASST PROFESSOR	CSE
60.	1-7390084008	Ms. NANDIKANTE SHRAVANI	ASST PROFESSOR	CSE
61.	1-7400768834	Mrs. KAPA PRATHYUSHA	ASST PROFESSOR	CSE
62.	1-7493435475	Mr. VADDE SHIVAKUMAR	ASST PROFESSOR	CSE
63.	1-7742845730	Ms. KOMIRINENI SRUTHI	ASST PROFESSOR	CSE
64.	1-9431810185	Mrs. PARNE USHARANI	ASST PROFESSOR	CSE
65.	1-9467906370	Mrs. KANTHALA ASHWINI	ASST PROFESSOR	CSE
66.	1-9476463508	Mrs. MITTAPALLI SONIA	ASST PROFESSOR	CSE
67.	1-9512324081	Mrs. BANDARU RAJANI	ASST PROFESSOR	CSE
68.	1-9556081323	Mrs. PERUMBUDURU SRI ROJA RANI	ASST PROFESSOR	CSE
69.	1-9576829027	Mr. HARILAL DHARAVATH	ASST PROFESSOR	CSE
70.	1-9594876328	Mr. NARESH REPAKA	ASST PROFESSOR	CSE
71.	1-11303127298	Mr. NIKHIL RAJ RACHAMALLA	ASST PROFESSOR	CSE
72.	1-11306846652	Mrs. BANGARI MANASA	ASST PROFESSOR	CSE
73.	1-11330859682	Mrs. ELANGBAM BABINA	ASST PROFESSOR	CSE
74.	1-11340527674	Mrs. VELAMAKANNI SAILAJA RANI	ASST PROFESSOR	CSE
75.	1-11340527782	Mr. KONDA ANIL KUMAR	ASST PROFESSOR	CSE
76.	1-437344169	Mr. JAMALPUR PAVAN KUMAR	ASST PROFESSOR	CSE
77.	1-43363448920	Mrs. MANCHALA UMA DEVI	ASST PROFESSOR	CSE
78.	1-43435790423	Mr. MATTEPALLI PRANEETH KUMAR	ASST PROFESSOR	CSE
79.	1-43899421325	Mr. MUGUDUMPURAM HARI PRASAD	ASST PROFESSOR	CSE
80.	1-43934794666	Mrs. NAKEERTHA ANUSHA	ASST PROFESSOR	CSE
81.	1-44423480357	Mrs. BOREDDY MOUNIKA	ASST PROFESSOR	CSE
82.	1-44721375850	Mrs. MANDLA REVATHI	ASST PROFESSOR	CSE
83.	1-44730182744	Mr. NARENDAR KUMBOJI	ASST PROFESSOR	CSE
84.	1-44730720278	Mr. NOOR MOHAMMED SYED	ASST PROFESSOR	CSE

85.	1-44739046676	Mr. ANANTHA REDDY ANIREDDY	ASST PROFESSOR	CSE
86.	1-46629423946	Mr. BHASKER TUNGA	ASST PROFESSOR	CSE
87.	1-43718951317	Mrs. NAGABHUSHANAM NETRA	ASST PROFESSOR	CSE
88.	1-47567215162	Mr. PULUKURI SRINIVASA RAO	ASST PROFESSOR	CSE
89.	1-47598016693	Mr. NEELESH KUMAR KAGADA	ASST PROFESSOR	CSE
90.	1-47137670723	Mr. PATI SHYLENDER	ASST PROFESSOR	CSE
91.	1-2649887371	Dr. KUMAR SRAVAN GOLAMARI	ASST PROFESSOR	CSE (AIML)
92.	1-9311085266	Dr. VINJANAMPATI APPAJI VENKATA	PROFESSOR	CSE (AIML)
93.	1-3545177451	Mrs. BOBBALI RAJITHA	ASST PROFESSOR	CSE (AIML)
94.	1-3768480062	Mr. MADA ESWARA RAO	ASST PROFESSOR	CSE (AIML)
95.	1-10639832153	Mr. GANASALA PRUDHVI RAJU	ASST PROFESSOR	CSE (AIML)
96.	1-11331307222	Mr. SANDI SRIDHAR REDDY	ASST PROFESSOR	CSE (AIML)
97.	1-43363448758	Mrs. PAKKEERU ASHWINI	ASST PROFESSOR	CSE (AIML)
98.	1-43374062081	Mr. THADISETTI MAHESH KUMAR	ASST PROFESSOR	CSE (AIML)
99.	1-43375324825	Mr. KAIROJU VENU	ASST PROFESSOR	CSE (AIML)
100.	1-43492160490	Mrs. MASUNA NIKITHA	ASST PROFESSOR	CSE (AIML)
101.	1-43562727722	Mr. KORAMATA MAHESH	ASST PROFESSOR	CSE (AIML)
102.	1-43906791504	Mrs. LAVANYA MENDU	ASST PROFESSOR	CSE (AIML)
103.	1-44399624443	Mr. GAMPA NAVEEN KUMAR	ASST PROFESSOR	CSE (AIML)
104.	1-44414631944	Mr. PEDDABOMMA SAI KUMAR	ASST PROFESSOR	CSE (AIML)
105.	1-44423419604	Mr. RAMPKA MANOJKUMAR	ASST PROFESSOR	CSE (AIML)
106.	1-44639179424	Mr. MAHINDRAKER VIJAYAKANTH	ASST PROFESSOR	CSE (AIML)
107.	1-44720873101	Mr. FEROZ SHAIK	ASST PROFESSOR	CSE (AIML)
108.	1-44732900511	Mrs. SAVITHA ENUGALA	ASST PROFESSOR	CSE (AIML)
109.	1-44810329384	Miss BIRRU MOUNIKA	ASST PROFESSOR	CSE (AIML)
110.	1-7514612449	Dr. NANDURI RAVI SHANKAR	PROFESSOR	CSE (DS)
111.	1-470793473	Ms. VASIREDDY INDRANI	ASSOCIATE PROFESSOR	CSE (DS)

112.	1-2918578545	Mr. DAMA KISHOREKUMAR	ASST PROFESSOR	CSE (DS)
113.	1-9517956169	Mr. VINAY SAGAR NAGAVELLI	ASST PROFESSOR	CSE (DS)
114.	1-9601335428	Ms. SANDYA RANI AENUGU	ASST PROFESSOR	CSE (DS)
115.	1-10513803182	Mrs. GANDU SRI RAMYA	ASST PROFESSOR	CSE (DS)
116.	1-11332875202	Mr. PALAKALA RAMPRASAD	ASST PROFESSOR	CSE (DS)
117.	1-11333705498	Mr. YARA SATEESH	ASST PROFESSOR	CSE (DS)
118.	1-43383419441	Mrs. PANDARINATH PRIYANKA	ASST PROFESSOR	CSE (DS)
119.	1-43901671311	Mrs. BODDUNA SRIVENI	ASST PROFESSOR	CSE (DS)
120.	1-44721375530	Mrs. TUMUKUNTLA SPOORTHY REDDY	ASST PROFESSOR	CSE (DS)
121.	1-44732576843	Mrs. LAKSHMI B	ASST PROFESSOR	CSE (DS)
122.	1-46629424496	Mrs. V MOUNIKA	ASST PROFESSOR	CSE (DS)
123.	1-46966821103	Miss NUKALA SUJANA	ASST PROFESSOR	CSE (DS)
124.	1-9312401355	Ms. GUGULOTH JYOTHI	ASST PROFESSOR	CSE (DS)
125.	1-12121474018	Mrs. POOJA MACHA	ASST PROFESSOR	CSE (DS)
126.	1-44048984285	Mr. LOKESH BOKINALA	ASST PROFESSOR	CSE (DS)
127.	1-44424057916	Mrs. CHITTURI SRIVALLI RIVATHI	ASST PROFESSOR	CSE (DS)
128.	1-44754108931	Ms. NANDHINI ANNARAPU	ASST PROFESSOR	CSE (DS)
129.	1-1553768322	Mr. KONDRAS ASHOK KUMAR	ASST PROFESSOR	CSE (DS)
130.	1-47598016722	Mrs. DASARI SRIVANI	ASST PROFESSOR	CSE (DS)
131.	1-1450049752	Dr. GANGISETTY SUBBA RAO	PROFESSOR	CIVIL
132.	1-3194334442	Mr. KANDULA SURESH KUMAR	ASST PROFESSOR	CIVIL
133.	1-11001688341	Mr. YADUGANI SRINIVAS	ASST PROFESSOR	CIVIL
134.	1-10999218371	Mr. SATISH KUMAR POLKAMPALLY	ASST PROFESSOR	CIVIL
135.	1-3355496184	Mr. MOOD NARESH	ASST PROFESSOR	CIVIL
136.	1-3359092785	Mr. HEMANTH SAI SIVVA	ASST PROFESSOR	CIVIL
137.	1-4450713549	Mr. METI KARTHIK KUMAR REDDY	ASST PROFESSOR	CIVIL
138.	1-9438437338	Mr. NALLA PRASHANTH	ASST PROFESSOR	CIVIL

139.	1-9487553137	Mr. RAJESH SINGASANI	ASST PROFESSOR	CIVIL
140.	1-11001688348	Mr. NARESH NARESH	ASST PROFESSOR	CIVIL
141.	1-3543399638	Dr. PALAKEERTHI RAMESH	PROFESSOR	EEE
142.	1-2502906777	Mr. GUJJA SANDEEP RAO	ASST PROFESSOR	EEE
143.	1-2902481423	Mr. MOGUTHALA SHANKAR	ASST PROFESSOR	EEE
144.	1-9431409585	Mr. LANDERI VIJAY KUMAR	ASST PROFESSOR	EEE
145.	1-43370609618	Mrs. POLARAJU SAIJYOTHI	ASST PROFESSOR	EEE
146.	1-1504870216	Dr. SWATHI KARIKE	ASST PROFESSOR	EEE
147.	1-715120892	Dr. GANGARAJU JANARDHANA RAJU	PROFESSOR	MECH
148.	1-468146625	Dr. THIMMARAJU PAVAN KUMAR	ASSOCIATE PROFESSOR	MECH
149.	1-2663193513	Mr. SUNIL KUMAR LAKSHMIGALLA	ASST PROFESSOR	MECH
150.	1-2913376673	Mr. TELKAR MAHESH	ASST PROFESSOR	MECH
151.	1-3193857636	Mr. GUMADAVELLY KIRANKUMAR	ASST PROFESSOR	MECH
152.	1-3193857669	Mr. NARSA REDDY YARROLLA	ASST PROFESSOR	MECH
153.	1-3580053868	Mr. PENTA SRINIVAS	ASSOCIATE PROFESSOR	MECH
154.	1-755486314	Mr. KONDA SURESH	ASST PROFESSOR	MECH
155.	1-1502422393	Ms. VUTUKURU SWETHA	ASST PROFESSOR	MECH
156.	1-2667114069	Dr. EGA CHANDRASHEKAR	ASSOCIATE PROFESSOR	Physics
157.	1-7501811708	Dr. DEVARAYAPALLI VIDYARANYA	ASSOCIATE PROFESSOR	Physics
158.	1-9594876321	Dr. SAHOO RASMITA	ASSOCIATE PROFESSOR	Physics
159.	1-11277435203	Dr. NAGA LAKSHMI BOMMAREDDY	ASSOCIATE PROFESSOR	Physics
160.	1-2667332607	Mr. KANDUKURI VENKATESWARA RAO	ASST PROFESSOR	Physics
161.	1-3194855032	Mrs. THUMMA JOSEPHINE	ASST PROFESSOR	Physics
162.	1-3544094115	Mr. RAGHAVA REDDY GAVINI	ASST PROFESSOR	Physics
163.	1-7487333856	Dr. SITAVANI YELLAPRAGADA	ASST PROFESSOR	Maths
164.	1-3543732904	Mr. SHAIK BABA NASEERUDDIN	ASSOCIATE PROFESSOR	Maths

165.	1-10873843323	Mrs. PABBU TULASI	ASST PROFESSOR	Maths
166.	1-4255374964	Ms. KODIGUNTI VARALAXMI	ASST PROFESSOR	Maths
167.	1-469962333	Mr. MARRY SATEESHKUMAR REDDY	ASST PROFESSOR	Maths
168.	1-2333442658	Mr. GARLAPATI SRINIVAS	ASST PROFESSOR	Maths
169.	1-2705179003	Mrs. VOLADRI ARCHANA	ASST PROFESSOR	Maths
170.	1-2711723562	Mr. KOTI SRIDHAR	ASST PROFESSOR	Maths
171.	1-712612398	Mr. VEMULA SRINIVAS	ASST PROFESSOR	Maths
172.	1-3543416179	Dr. IRUVURI SIRISHA	ASSOCIATE PROFESSOR	English
173.	1-43939359795	Dr. SAIRE THIRUPATHI	ASST PROFESSOR	English
174.	1-46632374243	Mrs. K NITHYA	ASST PROFESSOR	English
175.	1-1553304035	Mr. CHEPURI YADAGIRI	ASST PROFESSOR	English
176.	1-3543733254	Mrs. JOSEPH JISHA	ASST PROFESSOR	English
177.	1-3543830504	Mrs. YESIREDDY RAJYALAXMI	ASST PROFESSOR	English
178.	1-10895060428	Ms. VEMURI ANURADHA	ASST PROFESSOR	English
179.	1-11340954075	Mr. BALAMURUGAN NATARAJAN	ASST PROFESSOR	English
180.	1-43366941338	Mrs. KALYANI PITTALA	ASST PROFESSOR	English
181.	1-717101854	Dr. TRIVEDI RASHMI	PROFESSOR	Chemistry
182.	1-471064626	Dr. PATRI SUDHA	ASSOCIATE PROFESSOR	Chemistry
183.	1-471180772	Dr. CHIRRA SWATHI	ASST PROFESSOR	Chemistry
184.	1-43937991147	Dr. DAMERA VANI	ASST PROFESSOR	Chemistry
185.	1-4256811104	Dr. VOLETI NAGAVENI	ASSOCIATE PROFESSOR	Chemistry
186.	1-7391378552	Ms. YASA RAMANI	ASST PROFESSOR	Chemistry
187.	1-43647679681	Mrs. KAMALA PADARAJU	ASST PROFESSOR	Chemistry
188.	1-3544145057	Dr. Ravindra REDDY TAMIDELA	PROFESSOR	MBA
189.	1-3395297634	Dr. GOPINADH RAO	ASSOCIATE PROFESSOR	MBA
190.	1-9426788637	Dr. VANAPALLI VENKATA THULASI YASODHA RANGA	ASST PROFESSOR	MBA
191.	1-1562176492	Dr. PANITAPU MEENA KUMARI	ASST PROFESSOR	MBA

192.	1-9595070585	Dr. PERAM PADMAJA	ASSOCIATE PROFESSOR	MBA
193.	1-2195352709	Mr. ALOORI SUDHEER	ASST PROFESSOR	MBA
194.	1-2504067894	Mr. KUNCHALA VENKAT RAJU	ASST PROFESSOR	MBA
195.	1-9471005478	Mrs. MORA SWATHI	ASST PROFESSOR	MBA
196.	1-1471237848	Mr. SRIKANTH KARPE	ASST PROFESSOR	MBA
197.	1-4534551661	Ms. DURGA MOUNICA REDDY	ASST PROFESSOR	MBA
198.	1-43700244588	Mr. SRIDIVYA ARELLI	ASSOCIATE PROFESSOR	MBA
199.	1-7845558832	Ms. SOUJANYA TALAPAKA	ASST PROFESSOR	MBA

- Adjunct Faculty : **Nil**
- Permanent Faculty : Student Ratio : **1:17.5**

VIII. Profile of Director

- Name : Dr. C.V. Krishna Reddy
- Date of Birth : 02-04-1967
- Unique ID : 1-467753819
- Educational Qualifications : M.E., Ph.D
- Work Experience : 34
- Teaching : 34 Research : 15
Industry : - Others : -
- Area of Specialization : VLSI Design
- Course taught at UG / PG level :

UG	PG
1. Signals and Systems 2. Digital Signal Processing 3. Microprocessors and Microcontrollers 4. VLSI Design 5. Digital Electronics 6. Analog Communications 7. Digital Communications 8. Linear Integrated Circuits	1. Analog IC Design 2. Digital System Design 3. VLSI Design

- Research Guidance : 04
- No. of Papers Published
National Journals : 3 International Journals : 26

Conferences : 14

- xi. Master (Completed/Ongoing) : 12
- xii. Ph.D (Completed/Ongoing) : 2 / 2
- xiii. Projects Carried Out : -
- xiv. Patents (Filed & Granted) : 3 & 3
- xv. Technology Transfer : -

IX. Fee

- i. No. of Fee Waiver granted with amount and name of students.

S NO	ROLL No.	STUDENT NAME	Branch/Yr	Amount
1	247Z1DB811	Vangala Swapna	M.TECH-II	2500
2	247Z1E0038	Lingala Vaishnavi	MBA-II	2500
3	247Z1A0102	B Rama Narsimha Reddy	CIVIL-II	30000
4	247Z1A0103	Birudharaju Sharan Raju	CIVIL-II	30000
5	247Z1A0104	Boda Adithya	CIVIL-II	5000
6	247Z1A0105	Borkuti Ranjith Kumar	CIVIL-II	5000
7	247Z1A0106	Chinta Lokesh Reddy	CIVIL-II	30000
8	247Z1A0107	Ch Venkata Shiva Prasad	CIVIL-II	30000
9	247Z1A0108	Eerapuram Sanjay Kumar	CIVIL-II	5000
10	247Z1A0109	Estharla Nikhil	CIVIL-II	5000
11	247Z1A0110	Ganagani Bharath Kumar	CIVIL-II	30000
12	247Z1A0111	Gangone Jayaprakash	CIVIL-II	30000
13	247Z1A0112	Keetha Vamshi	CIVIL-II	30000
14	247Z1A0113	Kotha Bharath Narasimha	CIVIL-II	5000
15	247Z1A0114	Kurma Ravi	CIVIL-II	5000
16	247Z1A0116	Madagari Gyanesh	CIVIL-II	30000
17	247Z1A0117	Manda Siddaratha Reddy	CIVIL-II	30000
18	247Z1A0118	Marla Rudraksh	CIVIL-II	5000
19	247Z1A0120	Paddiga Shiva Sai	CIVIL-II	5000
20	247Z1A0121	Palle Vinay	CIVIL-II	30000
21	247Z1A0123	Potla Sai Sowreesh	CIVIL-II	30000
22	247Z1A0124	Tejawath Rakesh Naik	CIVIL-II	30000
23	247Z1A0125	Velisoju Manikanta Chary	CIVIL-II	5000
24	247Z1A0126	G Jayavardjan	CIVIL-II	30000
25	247Z1A0127	N Sai Sri	CIVIL-II	30000
26	237Z1A0102	Jenigala Harish	CIVIL-III	5000
27	237Z1A0103	Kemidi Lolo Anilkumar	CIVIL-III	5000
28	237Z1A0104	Manne Sairam	CIVIL-III	5000
29	237Z1A0105	Thipparajula Uday Shanker	CIVIL-III	5000
30	237Z1A0106	Yasaram Bharath Kumar	CIVIL-III	5000
31	247Z5A0102	Alle Yashashwini	CIVIL-III	30000
32	247Z5A0103	Bantu Bhavani	CIVIL-III	30000
33	247Z5A0104	Chamakura Navitha	CIVIL-III	30000

34	247Z5A0105	Chilumula Simhavardhan	CIVIL-III	30000
35	247Z5A0106	Dasi Sriram	CIVIL-III	30000
36	247Z5A0107	Gadda Mounikeshwari	CIVIL-III	30000
37	247Z5A0109	Gurthuri Anuhya	CIVIL-III	30000
38	247Z5A0110	Kallal Laxman Goud	CIVIL-III	30000
39	247Z5A0111	Kongari Naveenkumar	CIVIL-III	30000
40	247Z5A0112	Kotala Sravan	CIVIL-III	30000
41	247Z5A0113	Machha Sahitha	CIVIL-III	30000
42	247Z5A0114	Matam Sushmitha	CIVIL-III	30000
43	247Z5A0115	Meesa Srikanth	CIVIL-III	30000
44	247Z5A0116	Nagayapally Preethi Laxmi	CIVIL-III	30000
45	247Z5A0117	Nellikonda Ananya	CIVIL-III	30000
46	247Z5A0118	Nuka Nikhil	CIVIL-III	30000
47	247Z5A0119	Padidela Mahendar Rao	CIVIL-III	30000
48	247Z5A0120	S Pavan	CIVIL-III	30000
49	247Z5A0121	Sangem Tejashwini	CIVIL-III	30000
50	247Z5A0123	Tanniru Mahitha	CIVIL-III	30000
51	247Z5A0124	Tayaluru Subramanyam	CIVIL-III	30000
52	247Z5A0125	Tunga Nikhil	CIVIL-III	30000
53	247Z5A0126	Uppala Greeshma	CIVIL-III	30000
54	227Z1A0101	Angadi Praveen	CIVIL-IV	5000
55	227Z1A0102	Badavath Eshwar	CIVIL-IV	5000
56	227Z1A0104	Dasari Manikanth Reddy	CIVIL-IV	30000
57	227Z1A0105	Guguloth Santhosh	CIVIL-IV	5000
58	227Z1A0106	Karre Guruteja	CIVIL-IV	5000
59	227Z1A0107	Madri Manoj Kumar	CIVIL-IV	5000
60	227Z1A0108	Mekapothula Mythri	CIVIL-IV	25000
61	227Z1A0109	Pathlavath Ganesh	CIVIL-IV	5000
62	227Z1A0110	Shantha Kumar	CIVIL-IV	30000
63	237Z5A0101	Akula Likith	CIVIL-IV	25000
64	237Z5A0102	Alakuntla Nishanth	CIVIL-IV	25000
65	237Z5A0103	Athram Lokesh	CIVIL-IV	25000
66	237Z5A0104	Badavath Anusha	CIVIL-IV	25000
67	237Z5A0105	Chennoji Ruthish Kumar	CIVIL-IV	25000
68	237Z5A0106	Dharmapuram Kartheek	CIVIL-IV	25000
69	237Z5A0107	Gade Sai Kiran	CIVIL-IV	25000
70	237Z5A0108	Gadipelly Mythresh	CIVIL-IV	25000
71	237Z5A0109	Ganta Vamshi	CIVIL-IV	25000
72	237Z5A0111	Jalla Vishnu	CIVIL-IV	25000
73	237Z5A0112	Kondaboina Rohith	CIVIL-IV	30000
74	237Z5A0113	Marupaka Rajeshwar	CIVIL-IV	25000
75	237Z5A0115	Mudavath Bharath	CIVIL-IV	25000
76	237Z5A0116	Mukkerla Manoj	CIVIL-IV	25000
77	237Z5A0117	Nunavath Arjun	CIVIL-IV	25000
78	237Z5A0118	Panjam Sindhu	CIVIL-IV	25000
79	237Z5A0119	Parde Rajkumar	CIVIL-IV	25000

80	237Z5A0120	Pasham Bhanu Prasad	CIVIL-IV	25000
81	237Z5A0123	Saini Sai Kumar	CIVIL-IV	25000
82	247Z1A04B9	Moutam Niharika	ECE-II	103000
83	247Z1A04E2	Pargi Harshan	ECE-II	3000
84	237Z1A0467	Gujjula Sathwika	ECE-III	8000
85	237Z1A0478	Kadali Sai Pranay Krishna	ECE-III	17000
86	237Z1A0480	Kala Asmitha	ECE-III	10000
87	237Z1A04F8	Ratnavath Sakku	ECE-III	2500
88	237Z1A04G2	Rayini Siddhan	ECE-III	40000
89	247Z5A0408	Konda Ramyasri	ECE-III	3000
90	227Z1A0402	Adanki Lakshmi Sai Kumar	ECE-IV	3000
91	227Z1A0403	Adepu Srinath	ECE-IV	13000
92	227Z1A0407	Ananthula Anil	ECE-IV	3000
93	227Z1A0409	Armur Abhilash	ECE-IV	13000
94	227Z1A0410	Aruri Sindhu	ECE-IV	33000
95	227Z1A0415	Bandi Raju	ECE-IV	3000
96	227Z1A0417	Banothu Nithin	ECE-IV	5000
97	227Z1A0418	Barige Bhavyasri	ECE-IV	3000
98	227Z1A0419	Bayya Mahesh	ECE-IV	13000
99	227Z1A0423	Boini Madesh	ECE-IV	13000
100	227Z1A0425	Borelli Sanjay Kumar	ECE-IV	5000
101	227Z1A0428	Challa Vedavyas	ECE-IV	33000
102	227Z1A0430	Cheera Shivani	ECE-IV	5000
103	227Z1A0432	Chiluveri Sampath	ECE-IV	18000
104	227Z1A0433	Chittepu Mahesh Reddy	ECE-IV	5000
105	227Z1A0434	Chitti Reddy Kalyan Reddy	ECE-IV	33000
106	227Z1A0435	Chittimalla Giri Babu	ECE-IV	5000
107	227Z1A0436	D Mahesh	ECE-IV	5000
108	227Z1A0439	Damera Yashwanth	ECE-IV	18000
109	227Z1A0440	Dasari Sai Manoj Reddy	ECE-IV	3000
110	227Z1A0441	Devara Yashwanth	ECE-IV	5000
111	227Z1A0442	D Pranay Kumar	ECE-IV	8000
112	227Z1A0446	Didi Ruthvik	ECE-IV	18000
113	227Z1A0449	Durgam Koushik	ECE-IV	5000
114	227Z1A0450	Elukapally Ravi Teja	ECE-IV	5000
115	227Z1A0455	Gandarapu Laxmi Prasanna	ECE-IV	3000
116	227Z1A0456	Ganta Karthik	ECE-IV	3000
117	227Z1A0457	Gokan Sai Praneeth Goud	ECE-IV	5000
118	227Z1A0458	Goroju Sai Nikhil	ECE-IV	8000
119	227Z1A0459	Govindhu Gari Likitha	ECE-IV	18000
120	227Z1A0460	Guggila Charitha	ECE-IV	5000
121	227Z1A0462	Hazari Divyani	ECE-IV	5000
122	227Z1A0463	Ithagani Anjali	ECE-IV	18000
123	227Z1A0467	J Venu Prasad Reddy	ECE-IV	13000
124	227Z1A0468	Jilla Sai Chandana	ECE-IV	18000
125	227Z1A0469	Jinna Neelima	ECE-IV	5000

126	227Z1A0470	Kakarla Prasad	ECE-IV	5000
127	227Z1A0473	Kambham Akshitha	ECE-IV	3000
128	227Z1A0474	Kampati Pani Kumar	ECE-IV	5000
129	227Z1A0477	K Somashekarachary	ECE-IV	13000
130	227Z1A0478	Kanuku Siddhartha	ECE-IV	3000
131	227Z1A0481	Kasoju Ramya Sri	ECE-IV	5000
132	227Z1A0482	Katam Sriram Reddy	ECE-IV	33000
133	227Z1A0485	Kesagani Shiva	ECE-IV	18000
134	227Z1A0488	Kotha Prashanth	ECE-IV	5000
135	227Z1A0489	Kothakonda Akshaya	ECE-IV	5000
136	227Z1A0490	Kothi Sowmya	ECE-IV	5000
137	227Z1A0491	Koyyada Vamshi Kiran	ECE-IV	8000
138	227Z1A0492	Kukkaduvva Anvarsha	ECE-IV	5000
139	227Z1A0493	Kukkala Shiva Reddy	ECE-IV	5000
140	227Z1A0494	Kunduru Vivek Reddy	ECE-IV	33000
141	227Z1A0495	Kurma Pranay	ECE-IV	13000
142	227Z1A0496	Lakkam Vamshi	ECE-IV	23000
143	227Z1A0498	Mailarapu Sravika	ECE-IV	13000
144	227Z1A0499	Malleboina Umesh	ECE-IV	3000
145	227Z1A04A1	Mandali Sai Kumar	ECE-IV	33000
146	227Z1A04A3	Marella Madhukar	ECE-IV	5000
147	227Z1A04A5	Meda Durgaprasad	ECE-IV	5000
148	227Z1A04B0	Mukkera Pavan	ECE-IV	13000
149	227Z1A04B1	Nalla Vignesh Reddy	ECE-IV	13000
150	227Z1A04B2	Nallabothu Gopichandu	ECE-IV	13000
151	227Z1A04B4	N Manideep Reddy	ECE-IV	13000
152	227Z1A04B5	Narra Yashwanth Reddy	ECE-IV	8000
153	227Z1A04C1	P Vinay Kumar Reddy	ECE-IV	13000
154	227Z1A04C3	P Vara Prasad	ECE-IV	33000
155	227Z1A04C7	Panga Manisha	ECE-IV	5000
156	227Z1A04D0	Pannala Charan Teja	ECE-IV	18000
157	227Z1A04D1	Pasunuti Sairam	ECE-IV	3000
158	227Z1A04D3	Patha Vimal Koushik	ECE-IV	5000
159	227Z1A04D4	Pininti Nanditha	ECE-IV	13000
160	227Z1A04D5	Pinjala Chandana	ECE-IV	5000
161	227Z1A04D7	Pothagalla Rakesh	ECE-IV	5000
162	227Z1A04D8	Pothuganti Praveen Kumar	ECE-IV	5000
163	227Z1A04D9	Pothuganti Shiva Sai	ECE-IV	5000
164	227Z1A04E2	Pulusu Rakesh	ECE-IV	3000
165	227Z1A04E3	Rajulapati Pavan Kumar	ECE-IV	3000
166	227Z1A04E4	Ramancha Mounika	ECE-IV	8000
167	227Z1A04E5	Ramanolla Prasanna	ECE-IV	5000
168	227Z1A04E6	Ramineni Akhila	ECE-IV	5000
169	227Z1A04E7	Rampally Rakesh Goud	ECE-IV	18000
170	227Z1A04E9	Ravulakola Sandeep	ECE-IV	13000
171	227Z1A04F0	Ravulapalli Bhargavi	ECE-IV	18000

172	227Z1A04F3	Rudra Uday Kiran	ECE-IV	33000
173	227Z1A04F7	Salendula Madhukar	ECE-IV	18000
174	227Z1A04F8	Sappidi Mallikarjun Reddy	ECE-IV	5000
175	227Z1A04G1	Shaik Salman	ECE-IV	13000
176	227Z1A04G2	Shaik Yakub Pasha	ECE-IV	13000
177	227Z1A04G3	Shanigarapu Saikiran	ECE-IV	5000
178	227Z1A04G4	Shivarathri Ashok	ECE-IV	5000
179	227Z1A04G5	Singam Varun	ECE-IV	5000
180	227Z1A04G6	Soppadhandi Vivek Sai	ECE-IV	5000
181	227Z1A04G8	Tetali Poojitha Reddy	ECE-IV	5000
182	227Z1A04G9	Thammala Revathi	ECE-IV	13000
183	227Z1A04H4	Vadla Praveen Kumar	ECE-IV	33000
184	227Z1A04H7	Valurouthu Sireesha	ECE-IV	5000
185	227Z1A04I2	Vattela Vaishnavi	ECE-IV	5000
186	227Z1A04I4	Vidhya Sree Bantu	ECE-IV	5000
187	227Z1A04I6	V Pavan Kumar Reddy	ECE-IV	5000
188	227Z1A04I8	Warle Pavan	ECE-IV	13000
189	227Z1A04I9	Yabaji Vinay	ECE-IV	5000
190	227Z1A04J0	Yasaram Madhavi	ECE-IV	5000
191	227Z1A04J1	Yellipeddi Ramya	ECE-IV	18000
192	247Z1A0529	Bairu Gayathri	CSE-II	5000
193	237Z1A0503	Akula Bindu	CSE-III	68000
194	237Z1A0561	Hemasri Durishetti	CSE-III	103000
195	227Z1A0517	Bairu Ganesh Goud	CSE-IV	3000
196	227Z1A0576	Kata Nithin	CSE-IV	17000
197	227Z1A0586	Kota Siri Chandana	CSE-IV	68000
198	237Z1A1217	Eega Devika	IT-III	5000
199	247Z1A6621	Bathini Manoj Kumar	CSM-II	20000
200	237Z1A6624	Bommidi Harshitha	CSM-III	65000
201	227Z1A6630	Galeti Vennela	CSM-IV	50000
202	257Z5A6710	Uppu Prajwal Sai	CSD-II	9500
203	257Z1A0104	Chiluveru Bharath Kumar	CIVIL-I	10000
204	257Z1A0116	Mogulagani Sai Chaithanya	CIVIL-I	9500
205	257Z1A0118	Panji Saiteja	CIVIL-I	9500
206	257Z1A0463	Kasa Kowshik Kumar	ECE-I	13000
207	257Z1A04E5	Y V Dileep Kumar Reddy	ECE-I	13000
208	257Z1A04E7	G Venkata Sai Laxmi	ECE-I	13000
209	257Z1A04E8	Aare Sathwik	ECE-I	13000
210	257Z1A04E9	Rangu Rithwik	ECE-I	13000
211	257Z1A04F0	Daggupati Venkatalakshmi	ECE-I	13000
212	257Z1A05A5	Esam Supritha	CSE-I	9500
213	257Z1A05O1	Nallogoti Benny Hinn Raju	CSE-I	12500
214	257Z1A05AL	Thulsigari Mahesh Babu	CSE-I	63000
215	257Z1A05AM	P Lakshmi Naga Swetha	CSE-I	93000
216	257Z1A05AN	Lvenkata Durga Eswar	CSE-I	93000
217	257Z1A6630	Bommidi Pranay Reddy	CSM-I	110000

218	257Z1R0087	Vallepu Swathi	B.PHARM-I	93000
219	257Z1R0090	C G Ashier Kumar	B.PHARM-I	93000

- ii. Number of Scholarship offered by the Institution, duration and amount
20 members, 4 years, 460000

X. Admission

- i. Number of seats sanctioned with the year of approval

The following Programmes are approved by the AICTE and JNTUH for 2025-26 academic year.

Level of Programme	Name of Programme	Year of Approval	Sanctioned Intake
B.Tech	Electronics and Communication Engineering	2009	180
	Computer Science Engineering	2009	420
	CSE(Artificial Intelligence and Machine Learning)	2021	240
	CSE(Data Science)	2021	180
	Civil Engineering	2010	30
M.Tech	ES&VLSI	2021	18
MBA	MBA	2009	60

- ii. Number of Students admitted under various categories each year in the last three years

A.Y. 2025-26							
Branch	SC	ST	BC	OC	Minority	OTHERS /EWS	Total
CIVIL	6	5	7	2	0	2	22
ECE	18	13	92	13	6	9	151
CSE	55	27	219	40	13	25	379
CSE(AI&ML)	33	18	156	24	9	16	256
CSE(DS)	17	10	69	18	4	7	125
B.Pharm	16	8	54	3	2	7	90
MBA	10	3	41	5	1	1	61
M.Tech (ES&VLSI)	2	0	11	2	0	2	17
TOTAL	157	84	649	107	35	69	1101

A.Y. 2024-25							
Branch	SC	ST	BC	OC	Minority	OTHERS /EWS	Total
CIVIL	4	5	15	3	0	0	27
ECE	21	12	109	32	8	11	193
CSE	41	20	186	42	12	22	323
IT	0	0	0	0	0	0	0
CSE(AI&ML)	26	14	114	20	7	12	193
CSE(DS)	17	8	78	11	6	8	128
B.Pharm	18	14	46	12	3	7	100
MBA	8	1	41	7	2	0	59
M.Tech (ES&VLSI)	0	0	7	4	0	0	11
TOTAL	135	74	596	131	38	60	1034

A.Y. 2023-24							
Branch	SC	ST	BC	OC	Minority	OTHERS /EWS	Total
CIVIL	2	1	4	0	0	0	7
ECE	13	3	123	40	1	12	192
CSE	29	16	103	27	6	12	193
IT	9	1	37	11	2	4	64
CSE(AI&ML)	10	2	76	31	1	9	129
CSE(DS)	13	5	65	32	5	9	129
B.Pharm	17	8	62	7	4	8	107
MBA	11	3	37	5	3	4	63
TOTAL	104	39	507	211	22	1	884

- iii. Number of applications received during last year for admission under Management Quota and number admitted

Academic Year	No. of Applications Received	No. of Students Admitted
2025-26	284	270

XI. Admission Procedure

- Mention the admission test being followed, name and address of the Test Agency/State Admission Authorities and its URL (website)

B.Tech : TGEAPCET (<https://tgeapcet.nic.in/>)
 B.Pharmacy: TGEAPCET (<https://tgeapcetb.nic.in/>)
 ECET : TGE CET (<https://tgecet.nic.in/>)
 ICET : TGICET (<https://icet.nic.in/>)
 PG CET (https://pgecet.tsche.ac.in/TGPGECET/PGECET_HomePage.aspx)
- Number of seats allotted to different test qualified candidate separately (AIEEE/CET (state conducted test/University tests/CMAT/GPAT/Associateion conducted tests etc.,)
 - 70% seats fill through TSEAMCET
 - 30% seats fill through Category B
- Calendar for admission against Management quota seats:
 - Last date of request for applications :

B.Tech : 25-08-2025, B.Pharmacy : 25-08-2025, MBA : 04-09-2025
 - Last date of submission of applications

B.Tech : 30-08-2025, B.Pharmacy : 25-11-2025, MBA : 06-10-2025
 - Dates for announcing final results:

B.Tech : 29-10-2025, B.Pharmacy : 20-01-2026, MBA : 24-12-2025
 - Release for admission list:

B.Tech : 29-10-2025, B.Pharmacy : 20-01-2026, MBA : 24-12-2025
 - Date for acceptance by the candidate:

B.Tech : 29-10-2025, B.Pharmacy : 20-01-2026, MBA : 24-12-2025
 - Last date for closing of admission:

B.Tech : 30-08-2025, B.Pharmacy : 25-11-2025, MBA : 06-10-2025
 - Starting of the Academic session:
 - The waiting list shall be activated only on the expiry of date of main list:
 - The policy of refund of the fee, in case of withdrawal, shall be clearly notified:

XII. Criteria and Weightages for Admission

- Describe each criterion with its respective weightages i.e. Admission Test, marks in qualifying examination
 - Rank Obtained in TSEAMCET
- Mention the minimum level of acceptance, if any
 - 55% of marks in the qualified examination

XIII. List of Applicants

S.No.	Name of the Candidate	% of Marks	Branch
1	KONTHAM BHARATH REDDY	87.4	ECE
2	SHIVARATHRI SAGAR	97.6	ECE
3	ENJAMARLA NIKHIL	93.7	ECE
4	KASA KOWSHIK KUMAR	93.2	ECE
5	LAVETI LOKESH	91.8	ECE
6	NELLI HARISH	91.3	ECE
7	CHINTALA SOWMYA	87.7	ECE
8	SHAIK MAHAMMAD THAHEER	87.4	ECE
9	SIDDULA PAVAN KUMAR	86.6	ECE
10	BEERELLY RASHMITHA	85.4	ECE
11	ERRAVELLY SIDDHARTHA REDDY	85.3	ECE
12	NANAMCHERLA NIKHILVARDHAN	85.1	ECE
13	YENUMULA VENKATA DILEEP KUMAR REDDY	84	ECE
14	DAGGUPATI VENKATALAKSHMI	81.8	ECE
15	EERLA SHIVA SHAND	80.3	ECE
16	NIMMAGADDA SAI HIMAGHNA CHAKRAVORTHY	76.9	ECE
17	CHINTALA SUSHANTH	76.7	ECE
18	KADIRI ASMITHA	68.2	ECE
19	DUDEEDA PRAVEEN KUMAR	67.9	ECE
20	VELPULA VENU	66	ECE
21	AARE SATHWIK	65.6	ECE
22	RANGU RITHWIK	64.5	ECE
23	KOUKUNTLA JASHWANTH REDDY	63.2	ECE
24	PANDALRAJ AKIRANANDAN	62.1	ECE
25	GOPAVARAPU VENKATA SAI LAXMI	60.4	ECE
26	SINGGOJI DHEERAJ	59.3	ECE
27	CHATHRISURYA SAI JYOTHSNA	52.7	ECE
28	PEDDABOINA VARSHINI	48.6	CSE
29	KALAM ASHRITHA	85.8	CSE
30	TELUGU MOHAN SAI CHARAN	90.1	CSE

31	EETALA SHIVASANTHOSH	92.6	CSE
32	KAITHALA SANJANA	94	CSE
33	DHADI SRAVANI	95.2	CSE
34	G LAKSHMI MEGHANA	67.3	CSE
35	ALLI RAMU	80.3	CSE
36	KONGONDA POOJA	93.2	CSE
37	SUDHAGANI SHIVANATH	77.7	CSE
38	SEPELly MANISH	69.3	CSE
39	LANKALAPALLI NAGA VENKATA DURGA ESWAR	55.8	CSE
40	EDIGI SATHWIKA	64.9	CSE
41	CHERUKU MANIKANTA	79.4	CSE
42	GADDE SRI HARINI	56.4	CSE
43	BARLA HAMSIKA	84.9	CSE
44	BONTHALA SRAVANI	81	CSE
45	MARATI SANDEEP	81.2	CSE
46	ALLAMSHETTY PRANAVI	79.5	CSE
47	JUVVAGANI BHAVITHA	88.3	CSE
48	JAKKULA PRAGNESH	80	CSE
49	CHILUKA SREEJA	88.3	CSE
50	K NIKHIL	86.6	CSE
51	MYADARA BHAVIN	74.7	CSE
52	NADELLA JOHN	65.8	CSE
53	MEKALA VAMSHITHA	50.9	CSE
54	BAKI AMULYA	75.1	CSE
55	LINGALA NIKHIL	615	CSE
56	DONGARA PANI SAI	98.7	CSE
57	BOLLAMPALLY SRIVARSHA	97.9	CSE
58	RADE SHIVANI	96.5	CSE
59	ERAMGARI AKSHARA	94.4	CSE
60	KARNATI MAHITHA REDDY	92.8	CSE
61	VEPACHEDU SURYA LALITH KARTHIK	92.3	CSE
62	MEDI RANJITH KUMAR	91.9	CSE
63	CHITYALA DIVYANSH	91.7	CSE
64	KATTA MAHASWIN REDDY	91	CSE
65	ALLALA HAMSINI	90.5	CSE
66	KAASANI SRIJA	90.5	CSE
67	BODIGE AKSHITH	90.4	CSE
68	KARNATI RAMADEVI	90.2	CSE
69	BANDI SRIKAR	90.1	CSE
70	THIPPANI VARSHINI	89.9	CSE
71	NIMMALA VARSHITH REDDY	89.9	CSE
72	B ABHISHEK RAJ	88.7	CSE
73	C MAHALAXMI	88.1	CSE
74	BASANABOINA CHAITHANYA	86.8	CSE
75	SIDDATAPU VENKATA SIVA SAI JASWANTH	86.8	CSE

76	VEERAMALLA SRAVYA	86.6	CSE
77	JEEDIMALLA PRAGNA	86.3	CSE
78	GUMMADI SHASHIRAM	86.2	CSE
79	CHINNAM SAHASRA	86.2	CSE
80	DASU VARUN KUMAR	86.1	CSE
81	BANOTHU TRINADH	85.1	CSE
82	KARUTURI RISHITHA	84.9	CSE
83	SHIVANADHULA MEGHANA	82.9	CSE
84	NATHI ASLESHA	82.7	CSE
85	PALLE SAI PRIYA	82.5	CSE
86	PUJARI VANSHIKA	81.6	CSE
87	CHITTIREDDY SAI PREETHI	81.4	CSE
88	S SAI CHARAN	81.2	CSE
89	PANTHAM VENKATA DURGA LAKSHMI NAGA SWETHA	81.1	CSE
90	A CHARAN	80.9	CSE
91	PADDA NEHAL	80.6	CSE
92	RUNKANA MURALI MOHAN	79.4	CSE
93	SK ABDUL AZEEM	79.1	CSE
94	MURKI PRAVEEN	79.1	CSE
95	CHILUKALA KOUSHIKA	78.9	CSE
96	CHINTHAPANTI AKHILESH YADAV	77.6	CSE
97	URSULA MANASWINI	76.8	CSE
98	THULSIGARI MAHESH BABU	75.3	CSE
99	NAMILIKONDA RUDRA TEJA	75.1	CSE
100	MATOORI SHYLAJA	74.7	CSE
101	DADIGE VARUN	73.4	CSE
102	ARRAM HRUSHITH	73.4	CSE
103	KALAKUNTLA GAYATRI	73.1	CSE
104	KOPURI HEMANTH	72.9	CSE
105	BATHINI RISHITH	72	CSE
106	PALLAPU GANESH	71.8	CSE
107	KADABOINA SAMBARAJU	71.2	CSE
108	YEMMA SAKETH	70.1	CSE
109	GUNDU VEDANTH SAI SHARMA	69.7	CSE
110	DASARI SIDDARTHA	68.8	CSE
111	DUNDRA RAHUL REDDY	67.6	CSE
112	CHALLA AVINASH REDDY	67.1	CSE
113	ANNABATTULA KEERTHI	65.7	CSE
114	UMMALLA SUMANTH	62.1	CSE
115	PILLI SRIMAN NARAYANA	58.6	CSE
116	DEVARAKONDA NOWFAL	57.5	CSE
117	KUMMETHA GUNA SAI REDDY	57.2	CSE
118	MEKALA KARTHIK	56.9	CSE
119	SUDARSI VENKATA SAI SRUTHI	54.5	CSE
120	DHANDE NIKITHA	53.6	CSE

121	THUPAKULA VENKATA SHIVA PRASAD CHARY	53.3	CSE
122	GUDURU BHANDHAVI	50.66	CSE
123	MEKALA VISHNUVARDHAN	50.6	CSE
124	BONTHA KARTHIK	50.6	CSE
125	MOTHKURI SRAVAN	50.2	CSE
126	CHETHIREDDY SRINIKESH REDDY	49.6	CSE
127	SHREYA KIRAN RAUL	49.2	CSE
128	JULURI DEVI	48.7	CSE
129	GOUTI SREETEJA	47.6	CSE
130	SOMU VENKATA RAMANA	92.5	AIML
131	NAGAMPELLY RAM CHARAN	75.66	AIML
132	BIMIDI TEJAKIRAN REDDY	61.2	AIML
133	YELAGALA SAI ESHWAR	54.16	AIML
134	MAREDDY AAKARSHREDDY	70.5	AIML
135	GURRALA SRI SAI HARSHA	70.2	AIML
136	BOMMIDI PRANAY REDDY	90.83	AIML
137	GANI RAKSHITHA	89.5	AIML
138	PASALA VISHAL KUMAR	96.2	AIML
139	CHITHALURI REVANTH	70.5	AIML
140	ALAGIRI ISHWARYA	71.7	AIML
141	MATTEWADA SAI SHIVA SUNDAR	60	AIML
142	EDDE SIDDU	89.33	AIML
143	CHIDURALA NANDU	59.0	AIML
144	MANNE SAHITHI	92.16	AIML
145	SHANIGARAPU RUTHWIK	79.5	AIML
146	VEMULA KEERATANA	91.5	AIML
147	PERUMANLLA NANDINI	93.8	AIML
148	KOMMU ABHINAY	98.7	AIML
149	AVURESHI VAISHNAVI	97.0	AIML
150	JAVVAJI SHALINI	96	AIML
151	DADHI AJAY	94.7	AIML
152	P PAVAN KUMAR REDDY	96	AIML
153	ARLAMBAI ASHOK KUMAR	93.0	AIML
154	KANKARA VENNELA	93.16	AIML
155	NALUVALA JASWITHA	89.83	AIML
156	ARRURI SREEJA	93.66	AIML
157	LINGANABOINA SHIVA	92.83	AIML
158	PALLE RAJASHEKAR REDDY	91.3	AIML
159	THALAKOKKULA MANISH	88.66	AIML
160	GAJULA REKHA	89.2	AIML
161	BETHI SREEJA	85.16	AIML
162	PORIKA JAG VIVEK	90	AIML
163	YEMPALA HARSHITH REDDY	88.0	AIML
164	CHINNAM UDAY KUMAR	87.13	AIML
165	BANDARI SIDDARDHA	88.33	AIML
166	DOKKA SAI SANJANA	82.5	AIML

167	BODIGE SIRI	83.5	AIML
168	BEESU REVANTH	83.83	AIML
169	TELUGU LOKESH	80.5	AIML
170	SHAIK MAHABOOB	80.66	AIML
171	THOKALA AKHILESH REDDY	79.3	AIML
172	BHEEMAGOUNI DHANUSH GOUD	79.0	AIML
173	CHINTHAM THARUN	78.0	AIML
174	GOPAGONI DURGA HARINI	81.83	AIML
175	VALLEPU DANIEL	86.6	AIML
176	SREERAMULA GOUTHAM TEJA	87.8	AIML
177	ABBANABOINA VAMSHI	83.3	AIML
178	THOTA MADHULIKA	80.16	AIML
179	VANGA GOUTHAMI	72.5	AIML
180	GUNDEGALLA DANISHA DWIJAVANTHI	74.83	AIML
181	PARREY LOKESH KUMAR	70.5	AIML
182	KODADHALA SIDHARTHA	73.5	AIML
183	AKOJU UDAY KIRAN	66.7	AIML
184	GUDIPELLI PRATHIP RAJ	72.5	AIML
185	DEVANANDHI ABHIGNA	70.5	AIML
186	KADARI MEGHANA	70	AIML
187	KOLUPULA RAKESH	68	AIML
188	GUNDLAPALLY SHIVA SAI	69.0	AIML
189	PARELLY MANI KUMAR	60.16	AIML
190	SYED SANIYA BANU	59.0	AIML
191	SHAIK MAHABOOB SHOAB AHMED	60.16	AIML
192	GOVARDHANAGIRI RUTHWIK	65.5	AIML
193	PALLEGADDA KARTHIK	59.66	AIML
194	KONAPURAM NIKHIL REDDY	51.33	AIML
195	GORRE SAHITH REDDY	63.5	AIML
196	PITTALA SAIRAM SHARAN	50.7	AIML
197	CHANGALA RITESH	56.16	AIML
198	NENDUGURI SRI SANUTH	55.5	AIML
199	LALAJI CHANDRA KIRAN TEJ	49.83	AIML
200	PUTTA DEEPAK GANESH	50.5	AIML
201	M HARSHA SRI YADAV	55.33	AIML
202	UDARI UDAYA SRI	93	CSD
203	DEVARAJU KARTHIK RAJU	91.5	CSD
204	BRINGI YASHWANATH KUMAR	82	CSD
205	CHEVULA ARUNSAI	88	CSD
206	PENDEM AKSHITHA	92	CSD
207	KASTURI SIRI SANTOSHI REDDY	95.1	CSD
208	MAILA KARTHIK REDDY	79.4	CSD
209	RAKASI SAMHITA	88.7	CSD
210	GUNDAGANI SRISHANTH	90.1	CSD
211	PAPPULA SRINITHA	68.2	CSD

212	MADDURI VISHNU VARDHAN	63.1	CSD
213	NALLAPATI SNEHA	96.6	CSD
214	SADULA AJAY	93.5	CSD
215	GOVINDULA NAAGASREE	92.8	CSD
216	CHILLARA MUKESH	91.5	CSD
217	POTHARAVENI RISHI	87.5	CSD
218	JANGAMPALLY KARTHIK GOUD	87	CSD
219	MAANKAALA SUSHANTH	86.7	CSD
220	HUNDEKAR PRAVEEN	85.5	CSD
221	ENUKONDA SHIVARAM REDDY	84	CSD
222	CHINTALWAR ANIL	83.9	CSD
223	KANCHANAPALLI SADHAN RAJU	80.9	CSD
224	TATIKONDA THANUSH GOUD	80.6	CSD
225	BODASU DHANUSH	79.8	CSD
226	VIDIDHINENI SREE VARDHAN	78.5	CSD
227	DHANTHURI SRITHANYA GOUD	78	CSD
228	MOHAMMAD BASHEER BABA	74.8	CSD
229	ADURI BALA ABHISHAI REDDY	71.4	CSD
230	SATIKA MRUDUL KUMAR	71.3	CSD
231	BETHI NARAYANA REDDY	70.7	CSD
232	KOPPULA SANDEEP REDDY	65.6	CSD
233	SONAM SHARMA	64.2	CSD
234	PADALA SHASHI KUMAR	63	CSD
235	CHILUVERU BHARATH KUMAR	84.4	CIVIL
236	MOGULAGANI SAI CHAITHANYA	59.2	CIVIL
237	PANJI SAITEJA	55.6	CIVIL
238	PULI LAXMI DIKSHITHA	95.4	B.pharmacy
239	PAAGA TONY VIKAS	94.7	B.pharmacy
240	KUSA SRI NITHYA	93.3	B.pharmacy
241	KONDAPARTHY LALITH MOHAN	91.2	B.pharmacy
242	NALLAPOTHULA SIDDARTHA	90.3	B.pharmacy
243	K NANDINI	88.1	B.pharmacy
244	PINNAMGARI PRANAYA	87.9	B.pharmacy
245	GADDA RAJU	84.8	B.pharmacy
246	GUTTI SAI	78.1	B.pharmacy
247	CHINTHALA PULI GANGA VIDHIKA	77	B.pharmacy
248	ACHALKAR SIDDESH	65.4	B.pharmacy
249	MUKKAMULA NAVYA SRI	88.5	MBA
250	ANJALI RANA	82.9	MBA
251	SRIRAMADASU SRAVYA	81.5	MBA
252	BANDI NIKITHA	81.1	MBA
253	DEGLUR NANDHU	79.9	MBA
254	KASULA SHIVA GOUD	79.5	MBA
255	KAKARLA ASHRITHA	79.2	MBA
256	V RUKMINI	77.4	MBA
257	DOKURI AKHILA	77.1	MBA

258	K SAIPRASANNA	77.1	MBA
259	RANGA SAI KRISHNA	77	MBA
260	SUVVA GANESH	75.6	MBA
261	AILA AKHILA	75.3	MBA
262	ALLADI DURGA PRASAD	75.1	MBA
263	BEESA BHARGAVI	73.1	MBA
264	NANDI THARUNTEJA	68.4	MBA
265	KASULA KARTHIK GOUD	65.1	MBA
266	JILLELLA VINILA	61.3	MBA

XIV. Results of Admission Under Management seats/Vacant seats

- Admissions as per Higher Education rules and regulations

XV. Information of Infrastructure and Other Resources Available

- Number of Class rooms and size of each
 - **38 class room, each 84 sq.m**
- Number of Tutorial rooms and size of each
 - **10 tutorial, each 42 sq. m**
- Number of Laboratories and size of each
 - **46 laboratories, each 84 sq.m**
- Number of Drawing Halls with capacity of each
 - **2 nos. Drawing halls, each 60 nos. capacity**
- Number of Computer Centres with capacity of each
 - **2 no.s Computer Centres with each 60 capacity**
- Central examination facility, Number of rooms and capacity of each
 - **Yes, 6 and each 40 sq.m**
- Online examination facility (Number of Nodes, Internet Bandwidth, etc.)
 - **Yes, 300 nodes with 100mbps bandwidth**
- Barrier Free Built Environment for disabled and elderly persons
 - **Yes**
- Occupancy Certificate
 - Certificate obtained from competent authority
- Fire and Safety Certificate
 - Certificate obtained from competent authority
- Hostel Facilities
 - Hostel facility is not available

➤ **Library**

- Number of Library Books/Titles/Journals available (Programme-wise)

S.No.	College	Course	Titles	Volumes	Print Journals
2		ECE	515	4618	6
3		CSE	542	6763	6
6		CIVIL	355	2984	6
7		H&S	381	2352	6
8		CSE (AIML)	126	3683	6
9		CSE(DS)	133	3628	6
10	School of pharmacy (B.Pharmacy)	PHARMACY	755	7405	12
11	School of Engineering(M.Tech)	PG	104	425	6
12	School of Management Sciences	MBA	513	2746	6
		Total	3424	34608	60

- List of online National/International Journals subscribed

S.No.	Name of the Journal
ECE	
1	IETE Technical Review
2	IETE Journal of Research
3	Jnl of the Institution of Engineers(Indi): Series - B(Electrical Engg., Electronics and Telecommunication Engg., Comp. Engg)
4	Journal on Pattern Recognition
5	Journal on Image Processing
6	Journal on mobile applications and Technologies
7	Journal on Digital Signal Processing
8	Journal on Wireless Communication Networks
9	Journal on Communication Engineering & Systems
10	Journal on Electronics Engineering
11	Journal on Instrumentation and Control Engineering
12	Journal on Power System Engineering
13	Defence Science Journal
14	IEEMA

15	ICTACT Journal on Microelectronics
16	ICTACT Journal on Communication Technology
17	ICTACT Journal on Image and Video Processing
18	International Journal of VLSI Design
CSE	
19	Journal of Computer Science
20	Journal on software engineering
21	ICTACT Journal on Soft Computing
22	Journal on Embedded Systems
23	Journal on Cloud Computing
24	Journal on computer science
MECH	
25	Jnl of the Institution of Engineers(Indi): Series - C(Mechanical Engg., Production Engg., Aerospace Engg., Marine Engg.)
26	Journal on Mathematics
27	Journal on Mechanical Engineering
28	Journal on Material Science
29	Journal of Future Engineering & Technology
30	Transactions on Machine Design
EEE	
31	Power Engineering Journal
32	Journal on Electrical Engineering
33	Invertis Journal of Renewable Energy
34	Journal International Association on Electricity Generation, Transmission and Distribution
35	Journal on Circuits and Systems
36	Journal of Electrical and Power System Engineering
CIVIL	
37	JOURNAL OF MINES, METALS & FUELS
38	INDIAN JOURNAL OF POWER & RIVER VALLEY DEVELOPMENT
39	Journal on Civil Engineering
40	Journal on structural Engineering

41	INCOLD Journal (A Half Yearly Technical Journal of Indian Committee on Large Dams)
42	Indian Journal of Geosynthetics and Ground Improvement
IT	
43	Indian Journal of Computers, Information Technology & Engineering
44	Journal on Information Technology and Engineering
45	Journal of Information Technology Review
46	Journal of Information Security Research
47	Journal of Information Organization
48	International Journal of Information Studies
CSE (AIML)	
49	International Journal of Computational Linguistics Research
50	Inventi Impact Artificial Intelligence
51	Journal of Digital Information Management
52	Indian Journal of Computational Intelligence Research & Applications
53	Indian Journal of Intelligent Information Processing
54	Research & Review: Machine Learning and Cloud Computing
CSE (DS)	
55	Journal of Innovations in Data Science and Big Data Management
56	Indian Journal of Information Retrieval
57	Journal of Intelligent Computing
58	International Journal of Web Applications
59	Inventi Impact Computer Networks and Communications
60	Inventi Impact Information Security
MBA	
61	Vikalpa, IIM Ahmedabad
62	VISION-The Journal of Business Perspective
63	Foreign Trade Review
64	Asian journal of management cases
65	Journal of emerging market finance
66	Journal of entrepreneurship

67	Journal of human values
68	Metamorphosis
69	Global Business Review
70	IIM Kozhikode Society and Management Review
71	International Journal of Rural Management
72	South Asian Journal of Business and Management Cases
Pharmacy	
73	Indian Drugs
74	Express Pharma Pulse
75	Indian Journal of Pharmaceutical Science & Research
76	Asian Journal of Pharmaceutical Science and Technology
77	International Journal of Pharmacology Research
78	International Journal of Pharmaceutical Research and Analysis
79	International Journal of Advanced Pharmaceutics
80	International Journal of Preclinical and Pharmaceutical Research
81	International Journal of Pharmacy
82	International Journal of Medicinal Chemistry and Analysis
83	International Journal of Pharmacy Practice and Drug Research
84	International Journal of Phytotherapy
Magazines	
1	Sportstar
2	India Today
3	Electronics For You
4	Outlook
5	Competition Success Review
6	Reader's Digest

- E-Library facilities
DELNET and J_Gate available
- National Digital Library (NDL) subscription details
Member institution in NDL

➤ **Laboratory and Workshop**

- List of Major Equipment/Facilities in each Laboratory/Workshop

S.No.	Department	Link
1	ECE	https://nnrg.edu.in/ecelabs.php
2	CSE	https://nnrg.edu.in/cselabs.php
3	MECH	https://nnrg.edu.in/melabs.php
4	EEE	https://nnrg.edu.in/eeelabs.php
5	CIVIL	https://nnrg.edu.in/civillabs.php
6	IT	https://nnrg.edu.in/cselabs.php
7	H & S	https://nnrg.edu.in/hslabs.php
8	PHARMACY	https://nnrg.edu.in/soplabs.php
9	MBA	https://nnrg.edu.in/mbalabs.php

➤ **Computing Facilities**

- Internet Bandwidth : 1000 mbps
- Number and configuration of system :
730 systems, Specifications 4GB-16GB RAM and 500 GB-1TB HDD with Dual core/i3/i5/i7 processor
- Total number of systems connected by LAN : 730
- Total Number of systems connected by WAN: 730
- Major software packages available :

Sl.No.	Name of the Software	No of Software's Licenses / Free / Open Source
System Software's		
1	Microsoft Win-7 Bsnss SNGL,Upgrd OLP NL Adcmc	400 Users
2	Ubuntu-16 Linux	unlimited
Application Software's		
1	Microsoft OfficeStd 2007 SNGL OLP NL Adcmc	150 Users
2	Advance Communication Skills Lab Software with teacher Console	92 Users
3	Multimedia English Language Lab Software	31 Users
4	ML MATLAB 8.2	30 Users
5	DS DSP System Toolbox 8.6	5 Users
6	SG Signal Processing Toolbox 6.21	5 Users
7	CM Communications System Toolbox 5.6	5 Users

8	IP Image Processing Toolbox 9.0	5 Users
9	SL SIMULINK 8.2	5 Users
10	Cadence University UG Bundle	10 Users
11	Code Composer Studio 3.1V	10 Users
12	Quick Heal End point Security	200 Users
13	Ansys Academic Teaching Introductory 15.0	5 Users
14	Open Office	OPEN SOURCE
15	Libre Office	OPEN SOURCE
16	GCC Compiler 4.6	OPEN SOURCE
17	Latex	OPEN SOURCE
18	Xampp	OPEN SOURCE
19	JDK 1.6	OPEN SOURCE
20	ECLIPSE 3.7.0	OPEN SOURCE
21	MYSQL 14.14	OPEN SOURCE
22	Python	OPEN SOURCE
23	Perl	OPEN SOURCE
24	STAR UML	OPEN SOURCE
25	Selenium	OPEN SOURCE
26	Bugzilla	OPEN SOURCE
27	PHP 5.3.8	OPEN SOURCE
28	Apache Tomcat 5.0V	OPEN SOURCE
29	NetBeans	OPEN SOURCE
30	HTML	OPEN SOURCE
31	Turbo C++	FREE WARE
32	Android	OPEN SOURCE
33	Ruby	OPEN SOURCE
34	Lex	OPEN SOURCE
35	Yacc	OPEN SOURCE
36	Masm	OPEN SOURCE
37	NGSpice	OPEN SOURCE
38	AutoCAD Design Suite Ultimate	FREE WARE

- Special purpose facilities available (conduct of online meetings/webinars/workshops, etc.) :

NNRG is using Zoom, Microsoft Team, Google Meet to conduct online meetings, webinars and workshops.

- Facilities for conduct of classes/courses in online mode (theory & Practical)
Yes (E-Class Rooms Available)
- Innovation Cell :

The Institute Innovation Cell and Council facilitate the conduction and coordination of innovation activities at the Institute. These activities include support, mentoring, guidance, and facilitation to students approaching the Institute with their innovative ideas, competitions and

Hackathons conducted on campus and/or participated by the Institute's students, as well as Institute-level grand events such as the Intramural Innovation Competition, Convergence (Annual Technical Symposium). The Institute also has active external collaboration with J-Hub (JNTUH's Innovation Hub).

The Institute Innovation Cell has been organizing the activities to create awareness & converting ideas into the reality with the support of Bala Vikasa International Centre, Hyderabad, ATAL incubation centre, Anantapuramu, T-Hub Hyderabad and other such organizations.

These proactive collaboration efforts by the Institute help the IIC bring in the true spirit of nationwide IIC network into practicable action at the Institute and extend the benefits of the same to the stakeholders.

The Institute is recognized by IIC (Institution Innovation Council) by MHRD, Government of India and IIC has been organizing the events as per the IIA activity calendar.

- Social Media Cell :

Facebook : <https://www.facebook.com/profile.php?id=100015116102419>

Twitter : https://twitter.com/NNRG_GROUP

Instagram : https://www.instagram.com/nnrg_group/?hl=en

- Compliance of the conduct National Academic Depository (NAD), applicable to PGCM/PGDM institutions and University Departments

Not Applicable

➤ **List of Facilities available**

- Games and Sports facilities

<https://nnrg.edu.in/sportsgames.php>

- Extra –Curricular Activities

Apart from the regular academic curriculum the Institution organizes various co-curricular and extra-curricular activities for the students which will bring out the hidden talents in him/her.

The following clubs are formed in the institution.

- E plus club.
- Photography.

- Literary club.
- Yoga & Meditation Club.
- Hobby Club.
- Soft Skill Development facilities

The Institute will conduct soft skill development sessions for 3rd and 4th year students in association with corporate trainers and training organizations. And frequently conducted workshops on soft skills for the benefit of engineering students.

➤ **Teaching Learning Process**

- Curricula and syllabus for each of the programmes as approved by the University

S.,No.	Branch	Link
1	Computer Science and Engineering	https://nnrg.edu.in/csesyllabus.php
2	Electronics and Communication Engineering	https://nnrg.edu.in/ecesyllabus.php
3	Computer Science and Engineering (AIML)	https://nnrg.edu.in/aimlsyllabus.php
4	Computer Science and Engineering (DS)	https://nnrg.edu.in/dssyllabus.php
5	Civil engineering	https://nnrg.edu.in/civilsyllabus.php
6	Information Technology	https://nnrg.edu.in/csesyllabus.php
7	Pharmacy	https://nnrg.edu.in/sopsyllabus.php
8	MBA	https://nnrg.edu.in/mbasyllabus.php

- Academic Calendar of the University
<https://nnrg.edu.in/academiccalendars.php>
- Academic Time Table with the name of the faculty members handling the course

Department	Link
ECE	https://nnrg.edu.in/PDF/ECE TimeTables II Sem 2020-21.pdf
CSE	https://nnrg.edu.in/PDF/CSE TimeTables II Sem 2020-21.pdf
MECH	https://nnrg.edu.in/PDF/ME TimeTables II Sem 2020-21.pdf
EEE	https://nnrg.edu.in/PDF/EEETimeTables II Sem 2020-21.pdf
CIVIL	https://nnrg.edu.in/PDF/CivilTimeTables II Sem 2020-21.pdf
Pharmacy	https://nnrg.edu.in/PDF/SOP TimeTables II Sem 2020-21.pdf
MBA	https://nnrg.edu.in/PDF/MBA TimeTables II Sem 2020-21.pdf

- Teaching load of each faculty

Teaching load of each faculty is 18 – 22 per week

- Internal continuous evaluation system and place

<https://nnrg.edu.in/regulations.php>

- Student's assessment of faculty, system in place

<https://nnrg.edu.in/PDF/FeedbackReport.pdf>

➤ **For each Post Graduate Courses give the following:**

- Title of the Course : MBA
- Curricula and Syllabi as approved by the University

<https://nnrg.edu.in/mbasyllabus.php>

- Laboratory facilities exclusive to the Post Graduate Course

<https://nnrg.edu.in/mbalabs.php>

➤ **Special Purpose**

- Software, all design tools in case
- Academic Calendar and framework

XVI. Enrolment and placement details of students in the last 3 years

<https://nnrg.edu.in/placementrecords.php>

XVII. List of Research Projects/Consultancy Works

- Numbers of projects carried out, funding agency, grant received

Research is the back bone of any academic institution. Research and Development is very essential for innovative experimentation of the knowledge acquired from the books. The growth of the academic institution is measured by the research oriented faculty that are working in the institution. In order to encourage and motivate the faculty and students towards the research and

development the institute has established a separate R&D consultancy and External Funded Project Cell. Encouraging Research orientation is crucial in two ways. Output of research becomes input for classroom teaching enhancing effectiveness of learning process. It provides a good opportunity to students who along with faculty can understand and dissect real life issues. The other important Area that the Institute incorporates in its Educational System is adequate interaction between Institutions and Corporate. The Faculty is encouraged to participate in International Seminars & Conferences and resultantly more creation of new knowledge. Faculty and students are motivated to write and publish research articles in various International and national journals.

- Publications (if any) out of research in last three years out of masters project
- Industry Linkage

XVIII. MoUs with industries

NNRG has signed MOUs with various organizations and industries to train the students, upgrade their technical skills and aptitude and to ensure their overall personality development. Few MoUs are listed below

1. CANTER CADD
2. TASK
3. HIEE
4. Akula Agrigenetics LLP
5. EAIESB

LoA and subsequent EoA till the current Academic Year

<https://nnrg.edu.in/approvals-aicte.php>