(AUTONOMOUS)

Mandatory Disclosure 2021-22

I. Name of the Institute

Nalla Narasimha Reddy
Education Society's Group of Institutions (AUTONOMOUS)
Near Narapally, Chowdariguda (V), Korremula 'X' Roads,
Ghatkesar (M), Medchal District,
Hyderabad – 500088
Telangana.
Phone no. 040 – 29705282

II. Name and Address of the Society and Trustees

Nalla Narasimha Reddy Education Society
Near Narapally, Chowdariguda (V), Korremula 'X' Roads,
Ghatkesar (M), Medchal District,
Hyderabad – 500088
Telangana.
Phone no. 040 – 29705282

III. Name of the Director

Dr. C.V. Krishna Reddy
Near Narapally, Chowdariguda (V), Korremula 'X' Roads,
Ghatkesar (M), Medchal District,
Hyderabad – 500088
Telangana.
Phone no. 040 – 29705282

IV. Name of the Affiliating University

Jawaharlal Nehru Technological University Hyderabad, Hyderabad.

V. Governance

5.1 Governing Body Members

The Governing body is constituting with the members of the management, nominated faculty members, Industrialists, and University nominee. The Following are the members of Governing body of Nalla Narasimha Reddy Education society's group of Institutions.

S.No.	Name and Designation	Position in the Governing Body
1	Sri Nalla Narasimha Reddy Secretary, NNR Education Society, Hyderabad	Chairman
2	Smt. N. Leela President,,NNR Education Society, Hyderabad	Member
3.	Sri K.V. Narender Reddy Vice President, NNR Education Society, Hyderabad	Member
4	Ms.N. Sindhu Treasurer, NNR Education Society, Hyderabad	Member
5	Prof. (Dr.) Ramesh Kumar Garg Professor-MED and Director –ATAL Academy and IDEA Lab, DCRUST, Murthal, Haryana	Member (UGC Nominee)
6.	Prof. K. Naga Sujatha Professor – EEE and Dy. Director HRDC,JNTU Hyderabad, Telangana	Member (University Nominee)
7	Prof. Sri Ram Venkatesh Dept. of Mechanical Engg., Principal, University college of Engg. O.U., Hyd	Member (Nominee of TSCHE)
8	Sri M. Vijaya Kumar Reddy Director, EAISEB, Hyderabad	Member
9	Dr M.Vasudeva Reddy Asso.Vice President, Granules India Ltd. Hyderabad	Member
10	Sri T. Sampath Reddy Director, Bare Logics, Hyderabad.	Member
11	Dr G. Janardhana Raju Dean, School of Engg., Nalla Narasimha Reddy Education Society's Group of Institutions, Hyderabad.	Member
12	Dr. K. Rameshwaraiah Professor & Head, Dept of CSE, Nalla Narasimha Reddy Education Society's Group of Institutions, Hyderabad,	Member
13	Dr. C. V. Krishna Reddy Director, Nalla Narasimha Reddy Education Society's Group of Institutions, Hyderabad.	Member Secretary

5.2 Members of Academic Advisory Body

The Following are the members of Academic Advisory Body of NNRES.

S No.	Name of the Member	Designation	Position in Academic Advisory Body
1	Dr. C.V. Krishna Reddy	Director, NNRG	Chairman
2	Dr. G. Narsimha	Prof. of CSE, JNTUH	Member Nominee of JNTUH
3	Dr. K. Venkateswara Rao	Prof. of Nano Science, JNTUH	Member Nominee of JNTUH
4	Dr .P. Swetha	Prof. of CSE, JNTUH	Member Nominee of JNTUH
5	Dr. Aruna. M	Prof. of CSE, BITS Pilani, Hyderabad Campus	Member Nominee of GB
6	Sri. Vidhyasagar B. Zakkula	Sr. Manager, AMD, Hyderabad	Member Nominee of GB
7	Dr .G. Chandraiah	Prof. NIPER, Hyderabad	Member Nominee of GB
8	Dr. Sriram Venkatesh	Prof &Principal , OU College of Engineering, Hyderabad	Member Nominee of GB
9	Dr. Ch .Krishna Mohan	DEAN, School of Pharmacy	Internal Member
10	Dr. T. Ravindra Reddy	DEAN, School of Management Sciences	Internal Member
11	Dr. K. Rameshwaraiah	HOD, CSE & IT	Internal Member
12	Dr. P. Ramesh	HOD, EEE	Internal Member
13	Prof. P.S. Srinivas Reddy	HOD, ECE	Internal Member
14	Prof. Y. Srinivas	HOD, CIVIL	Internal Member
15	Prof. E. Chandrashekar	HOD, H&S	Internal Member
16	Mr. A. Venkata Vishnu	HOD, Mechanical	Internal Member
17	Dr. K. Srinivas Babu	Prof. CSE, NNRG	Internal Member
18	Dr. S. Ravichand	Prof. ECE, NNRG	Internal Member
19	Dr. G. Kalidas Babu	Asso.Prof. EEE, NNRG	Internal Member
20	Dr.B.Sreegiri Prasad	Asso. Prof., Pharmacy, NNRG	Internal Member
21	Dr. G. Janardhana Raju	DEAN. School of Engineering	Member Secretary

5.3 Frequently of the Board Meeting and Academic Advisory Body

- Once in 6 months

5.4 Organizational Chart and Processes

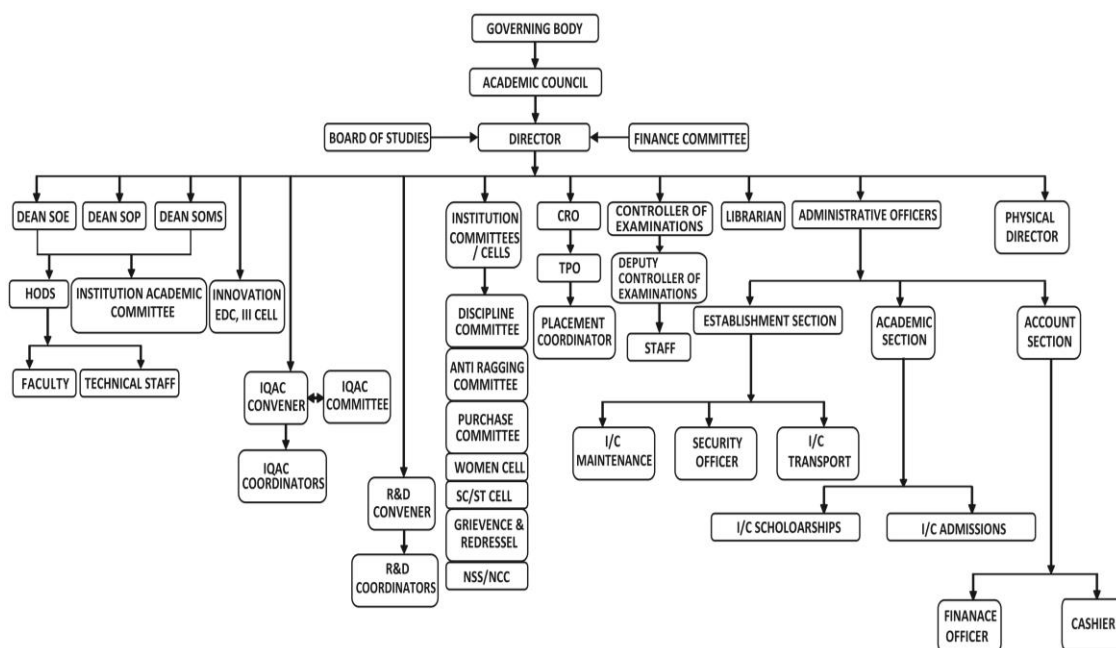

5.5 Nature and Extent of involvement of Faculty and students in academic affairs/improvements

Faculty Involvement : Faculty members have their representation in administrative and academic bodies like Governing Body and Academic Council. Besides, all committees constituted by the Director as mandated by different authorities have teacher-representatives to foster collaborative administration. A few of the committees are students' grievance redressal committee, anti-ragging committee, prevention of sexual harassment and eradication cell committee, staff grievance redressal committee and students' discipline committee. To provide further impulsion to collaborative decision-making, faculty members are nominated to the various administrative positions.

Students Involvement: The NNRG Student Council representatives shall actively involve in various academic, co-curricular and administrative activities. Departments have a Student Council Representative for each Section who associates with various student activities being conducted in the Institution in

general and their Department in particular. The student council representative plays a vital role in departmental activities such as organizing symposiums, seminars, conferences, and workshops etc. Technical symposia are completely planned and conducted by the students under the supervision of faculty. Every fortnight ELIGHT GATHERING shall be organized in the Institution wherein the students to address the students and staff on various topics, which would enhance the leadership qualities among the students. Students are actively involved as Cultural and Sports Coordinators. The NSS unit at NNRG is functioning effectively and students shall actively participate in various programs conducted by the NSS. By participating in these social activities there is a remarkable change in the outlook of the students and their attitude towards life and society. The NCC Unit is established in the Institution with an aim to develop character, comradeship, discipline, leadership, secular outlook, the spirit of adventure, and the ideals of selfless service amongst the cadets. Students' chapters of various Professional Bodies like IET, IEEE, and ISTE etc. are actively taken forward by the students.

The Institution believes in providing opportunities for the students in order to inculcate organizational abilities and leadership qualities among the students

5.6 Mechanism/Norms and Procedure for democratic / good Governance

The Institution is headed by the Director. The Director is the head of both the academic and administrative bodies and performs his roles with the assistance of the Deans & HoDs. HoDs will execute the decisions and policies discussed in the meetings with the Head of Institution.

The Institute has the following perspectives to ensure effective planning in tune with the Vision and Mission of the Institution.

The policies and action plans: The management and director actively participate in Governing body for ensuring that the policies and action plans are aligned for attaining the mission of institute disseminates the vision and mission to all stake holders and involve them in forming the policy statements.

The Director, Deans and HODs and makes action plans in discussion with faculty members to review of outcomes from the implementation of action plans through meetings with functional committees and makes necessary changes in action plans if required. The management takes review of quality policies and makes amendments in quality policies if required.

Formulation of action plans: The action plans are formulated in line with quality policy under the leadership of the Director and the same are incorporated

into strategic plans for effective implementation. All the planning and execution is monitored regularly. The action plans helps to streamline various processes like evaluating methodologies of the teaching-learning process, research progress, infrastructure facilities etc.

Interaction with stakeholders for proper support and planning: The requirements of the industry for policy making and planning are collected through interaction with various stakeholders. The director, Deans and HODs ensure that all stakeholders are involved in different activities.

Participation of teachers in the decision-making bodies: Faculty members have their representation in administrative and academic bodies like Governing Body and Academic Council. Besides, all committees constituted by the Director as mandated by different authorities have teacher-representatives to foster collaborative administration. A few of the committees are students' grievance redressal committee, anti-ragging committee, prevention of sexual harassment and eradication cell committee, staff grievance redressal committee and students' discipline committee. To provide further impulsion to collaborative decision-making, faculty members are nominated to the various administrative positions.

5.7 Students Feedback on Institutional Governance/Faculty performance

1. Online Feedback is taken on Curriculum from stake holders through website.
2. Student's feedback is taken in two times in the each semester to evaluate the faculty.
3. Open door policy, suggestion box, complains register, grievance committee.
4. Online grievance redressal mechanism is in place as per the guidelines of AICTE and Affiliated University.

5.8 Grievance Redressal mechanism for Faculty, staff and students

Grievance of staff & faculty shall be addressed through grievance committee structure according to the institutional formulated policies to the notice of management through the Director. An online Grievance portal is available in college Website.

Grievance Redressal Link : <https://www.nnrg.edu.in/grievances/index.php>

5.9 Establishment of Anti Ragging Committee

NNRG has established the Anti Ragging Committee to constitute an effective Anti Ragging system with the directives of the Honorable Supreme Court, AICTE, UGC, and JNTUH. The committee will make our campus is Ragging Free Campus.

S. No	Name	Designation	Status	Contact No.
1.	Mr. E. Chandrasekhar	Assoc. Prof & HoD	Convener	9440605489
2.	Dr. Rashmi Trivedi	Professor	Member	8297291120
3.	Mr. Shaik Baba Naseeruddin	Assoc.Prof.	Member	9959527855
4.	Dr. P Bhaskar	Asst. Prof.	Member	9963576283
5.	Ms. T. Josephine	Asst. Prof.	Member	9849884862
6.	Mr. M. Satish Kumar Reddy	Asst. Prof.	Member	9490441150
7.	Mr. K. Venkateshwara Rao	Asst. Prof.	Member	9966218640
8.	Mr. V. John Reddy	Asst. Prof.	Member	9293172363
9.	Mr. E. Sai Krishna Reddy	Asst. Prof.	Member	9490393838
10.	Mr. Y. Srinivas	HoD	Member	9849641543
11.	Mr. V. Nageshwara Rao	Asst. Prof.	Member	8790139325
12.	Ms. M.Vijaya	Asst. Prof.	Member	9666865829
13.	Dr. P. Ramesh	Professor & HoD	Member	9502941951
14.	Mr. L. Vijay Kumar	Asst. Prof.	Member	9908062521
15.	Ms. Aeasha	Asst. Prof.	Member	9381972020
16.	Mr. N. Uma Maheshwar	Asst. Prof.	Member	9908179901
17.	Mr A. Venkata Vishnu	Assoc. Prof.	Member	9985652237
18.	Mr. G. Naidu	Assoc. Prof.	Member	9885237739
19.	Mr. Y. Narsa Reddy	Asst. Prof.	Member	9989687478
20.	Mr. L. Sunil Kumar	Asst. Prof	Member	9177107366
21.	Mr. P. S. Srinivasa Reddy	Assoc. Prof. & HoD	Member	9493014534
22.	Ms. B. Suneetha	Assoc. Prof.	Member	9848233183
23.	Mr. Y. Devender Reddy	Assoc. Prof.	Member	8686321795
24.	Dr. K. Rameshwaraiah	Professor & HoD	Member	7337473967
25.	Dr. K. Srinivasa Babu	Professor	Member	9502636057
26.	Mr. V.Raju	Assoc. Prof.	Member	9959344326
27.	Ms. S. Radhika	Asst. Prof.	Member	9390456969
28.	Mr. K. Ravi Kumar	Assoc. Prof.	Member	9912790780
29.	Ms. N. Swapna	Assoc. Prof.	Member	9491868564
30.	Mr. K. Suresh Kumar Nayak	Assoc. Prof.	Member	9866124850
31.	Mr. E. Sampath Reddy	AO	Member	9885294408
32.	Mr. P. Rakesh Kumar Reddy	Transport Incharge	Member	9121262341
33.	Mr. V. Vijay Kumar	Physical director	Member	8297830056

5.10 Establishment of Online Grievance Redressal Mechanism

An online Grievance portal is available in college Website.

Grievance Redressal Link : <https://www.nnrg.edu.in/grievances/index.php>

5.11 Establishment of Grievance Redressal Committee in the Institution and Appointment of OMBUDSMAN by the University

Grievance Redressal Committee:

S.No .	Name of the Member	Designation	Address
1	Dr.Ch.Krishna Mohan	Convener	Dean, School of Pharmacy.
2	Dr. R.Sayanna	JNTUH Nominated as Ombudsperson	Dept. of Physics, Osmania University
3	Dr.G.Janardhana Raju	Member	Dean, School of Engineering
4	Dr.T.Ravindra Reddy	Member	Dean, School of Management Sciences
5	Mr.Y.Srinivas	Member	HoD, Civil Engg.Dept
6	Dr.K.Rameshwaraiah	Member	HoD, CSE Dept.
7	Dr.P.Ramesh	Member	HoD, EEE Dept.
8	Mr.P.S.Sreenivasa Reddy	Member	HoD, ECE Dept.
9	Mr.E.Chandrasekhar	Member	HoD, H&S Dept
10	Ms.G.Indira Priyadarsini	Member	Asso. Professor, ECE Dept
11	Ms.A.Prashanthi	Member	Asst. Professor, CSE Dept
12	Ms.K.Swathi	Member	Asst. Professor, EEE Dept
13	Ms.T.Swetha	Member	Asst. Professor, Mech. Engg. Dept
14	Dr.Uma Maheshwari	Member	Asso. Professor, Civil Engg.Dept
15	Ms.T.Josephene	Member	Asst. Professor, H&S Dept
16	Mr.L.Srikanth	Member	Asst. Prof., School of Management Sciences
17	Ms.N.Swapna	Member	Asst. Professor, School of Pharmacy
18	Mr.Ch.Malla Reddy	Member	Parent Committee member
19	Mr.D.Adinarayana Rao	Member	Advocate

5.12 Establishment of Internal Complaint Committee (ICC)

NNRG has established Internal Complaint Committee (ICC) by the regulations of AICTE.

S.NO.	Name of the/ Presiding officer/Member	Designation	Phone No	Email id	Nature
1	Dr. Rashmi Trivedi	Professor, H&S	8297291120	rashmitrivedi318@gmail.com	Presiding officer
2	Ms. B. Suneetha	Assoc. Prof., ECE	9848233183	edavalurisuneetha@gmail.com	Member
3	Ms.S.Radhika	Asst.Prof.,CSE	9390456969	radhikareddy@gmail.com	Member
4	Ms.M.Poojitha	Asst. Prof., MECH	7075681262	mvsrpooja@gmail.com	Member
5	Ms. K. Swathi	Asst. Prof., EEE	9948790804	swathi2710@gmail.com	Member
6	Ms.M.Vijaya	Asst. Prof., Civil	9666865829	vijaya.m.nnrg@gmail.com	Member
7	Ms.E.Sowmya	Asst. Prof., MBA	9490495592	sowmyareddy18687@gmail.com	Member
8	Ms. N. Swapna	Asst. Prof., Pharmacy	9491868564	<u>swapna.csk@gmail.com</u>	Member
9	MS.B.Jyothi	Senior Assistant(Non Teaching)	9885294440	<u>bandajvothi1976@gmail.com</u>	Member
10	Mr.E.Sampath Reddy	Senior Assistant(Non Teaching)	9885294408	<u>sampathreddy.e@gmail.com</u>	Member
11	Ms.Ramya Sharma	DIST SEC.TITA	9133447605	<u>Rksharmawnp98@gmail.com</u>	External member
11	Ms. K.Srihitha	ECE Dept	8096102459	<u>kallusrihitha@gmail.com</u>	Student Member
12	Mr. Srithan Reddy	ECE Dept	9121878239	<u>srithanreddy295@gmail.com</u>	Student Member(associated with TITA)
13	Mr.Sree Vikas Sabbani	MECH	9949017829	<u>vsabbani9@gmail.com</u>	Student Member(associated with TITA)
14	Ms.K.L.Soundarya	MECH	8688416429	<u>srisaisoundarya17@gmail.com</u>	Student Member
15	Mr.Yash Das	CSE	9550493165	<u>Yashdas26799@gmail.com</u>	Student Member(associated with TITA)
15	Ms. G. Akhila	CSE Dept	8897964775	<u>akhilagoulkar01@gmail.com</u>	Student Member
16	Mr.G.Pavan Kalyan	EEE	7731801990	<u>gpavankalyan60@gmail.com</u>	Student Member(associated with TITA)
17	Ms. C.Anuradha	EEE Dept	9491365823	<u>anuradha nu0071@gmail.com</u>	Student Member
18	Ms. K.. Kavya	Civil Dept.	9509676565	<u>kavyagoud.katta@gmail.com</u>	Student Member
19	Mr.A. Karthik	MBA	8801187304	<u>addgullakarthik123@gmail.com</u>	Student Member
20	Ms. M.Yeseshwini	MBA Dept.	9959172627	<u>yeseshwinimora1707@gmail.com</u>	Student Member
21	Ms. M.Sirisha	Pharmacy	705555883	<u>mache rlasirisha108@gmail.com</u>	Student Member
22	Mr.M.Sai Kumar	Pharmacy	9182129941	<u>mashettvsaikumar1234@gmail.com</u>	Student Member

5.13 Establishment of Committee for SC/ST

To provide a helping hand to the SC/ST community and to ensure the proper distribution of the benefits of the schemes of the Governments to reach the desired groups the institute has established a separate cell to provide facilities and redressal of the grievances of the community.

S.NO.	Name of the/ Convener/Member	Designation	Nature
1	Mr.A.Gopal	Asso., Prof., ECE	Convener
2	Mr.V.Nageswar Rao	Asst., Prof., Civil	Member
3	Ms.A.Prashanthi	Asst., Prof., CSE	Member
4	Mr.L.Srikanth	Asst., Prof., MBA	Member
5	Mr N.Mogulaiah	Lab Technician, Pharmacy	Member

5.14 Internal Quality Assurance Cell

S.No	Name of the Committee member	Nature	
1	Dr. C. V. Krishna Reddy, Director	Chairman	Head of the Institution
2	Dr. P. Ramesh, HOD-EEE	IQAC-Convener	Senior Teacher
3	Mr.T Sampath Reddy, Management	Member	Management
4	Dr. G. Janardhana Raju, Dean, SoE	Member	Senior Teachers
5	Dr. CH. Krishna Mohan, Dean, SoP	Member	
6	Dr. T. Ravindra Reddy, Dean, SoMS	Member	
7	Mr. Y.Srinivas, HoD-Civil	Member	Senior Teachers
8	Mr.P.S.Srinivas Reddy, HOD-ECE	Member	
9	Dr. K. Rameshwaraiiah, HOD-CSE	Member	
10	Mr.E.Chandrasekhar, HOD-H&S	Member	
11	Mr.K.Suresh Kumar, Asst. Professor-CIVIL	Member	Senior Teachers
12	Dr.G Kalidas Babu, Assoc. Professor- EEE	Member	
13	Mr.Y.Devendar Reddy, Assoc. Professor-ECE	Member	
14	Mr.A.VenkataVishnu, Assoc. Professor- MECH	Member	
15	Dr.S.Sree Hari Raju, Professor-CSE	Member	
16	Dr P Gopinath, Professor- MBA	Member	
17	Dr.Rashmi Trivedi, Professor-H&S	Member	
18	Dr.B Sree Giriprasad, Professor-Pharmacy	Member	

19	Mr.K Sreekanth, Training & Placement Officer	Member	
20	Mr.K.Srinivas, Librarian	Member	Librarian
21	Mr.V.R.Uday Kumar, Alumni	Member	Alumni
22	Ms.CH.Keerthi Sree, III B.Tech-Civil	Member	Students
23	Ms.B.Ruchitha, III B.Tech- EEE	Member	
24	Mr.Virender Kumar , III B.Tech-MECH	Member	
25	Mr.V.Sai Nithin, III B.Tech- ECE	Member	
26	Mr.N.Sudhansu Sri Sai, III B.Tech- CSE	Member	
27	Mr.N.Sharath, III B-Pharmacy	Member	
28	Mr.Vijaya Raghava Krishna murthy, Principal consultant -Infosys	Member	Employer
29	Mr.K.V.Madhusudhan Reddy, Educationalist	Member	Society
30	Mrs.Asha Latha	Member	Parent

VI. Programmes

6.1 Name of Programmes approved by AICTE

Program	Level	Course	Sanctioned Intake
Engineering and Technology	UG B.Tech	Electronics and Communication Engineering	180
		Computer Science and Engineering	180
		Information Technology	60
		Mechanical Engineering	30
		Electrical and Electronics Engineering	30
		Civil Engineering	30
		Computer Science And Engineering (Artificial Intelligence And Machine Learning)	60
		Computer Science and Engineering (Data Science)	60
Pharmacy	UG	B. Pharmacy	100
Management	PG	MBA	60

6.2 Name of Programmes Accredited by NBA

1. B.Tech (Computer Science and Engineering)
2. B.Tech (Electronic and Communication Engineering)

6.3 Status of Accreditation of the Courses

1. Total Numbers of Courses : **11**
2. No. of Courses for which applied for Accreditation: **2**
3. Status of Accreditation

S.No.	Course	Course stated	Accreditation Status
1	B.Tech (Electronics and Communication Engineering)	2009	First NBA Accreditation in 2018 and reaccredited in 2021 Valid 30.06.2022
2	B.Tech (Computer Science and Engineering)	2009	First NBA Accreditation in 2018 and reaccredited in 2021 Valid 30.06.2022

6.3.1 NAAC Accreditation Status

NAAC Grade	NAAC Score	Period of Accreditation
A+	3.29	February 23, 2021 to February 22. 2026

6.4 For Each Programme the following details are to be given:

Name of the Department	B.Tech (ECE)		
Number of seats	180		
Duration	4 Years		
Cut off marks/rank of admission during the last three years	2021-22	2020-21	2019-20
	120937	85123	98818
Fee	83000		
Placement Facilities	Yes		
Campus Placement in last three years with minimum salary, maximum Salary and average salary			
	2021-22	2020-21	2019-20
Placement	64	76	71
Average Salary	3.2 LPA	3.0 LPA	2.8 LPA
Maximum Salary	3.5 LPA	3.5 LPA	3.5 LPA
Minimum Salary	2.4 LPA	2.25 LPA	2.2 LPA

Name of the Department	B.Tech (CSE)		
Number of seats	180		
Duration	4 Years		
Cut off marks/rank of admission during the last three years	2021-22	2020-21	2019-20
	118114	85920	99448
Fee	83000		
Placement Facilities	Yes		
Campus Placement in last three years with minimum salary, maximum Salary and average salary			
	2021-22	2020-21	2019-20
Placement	86	91	79
Average Salary	3.5 LPA	3.0 LPA	3.2 LPA
Maximum Salary	4.0 LPA	9.6 LPA	5.0 LPA
Minimum Salary	3.2 LPA	2.25 LPA	1.8 LPA

Name of the Department	B.Tech (Mechanical Engineering)		
Number of seats	30		
Duration	4 Years		
Cut off marks/rank of admission during the last three years	2021-22	2020-21	2019-20
	116662	85513	90449
Fee	83000		
Placement Facilities	Yes		
Campus Placement in last three years with minimum salary, maximum Salary and average salary			
	2021-22	2020-21	2019-20
Placement	5	11	7
Average Salary	3.2 LPA	3.0 LPA	2.8 LPA
Maximum Salary	10.0 LPA	3.5 LPA	3.5 LPA
Minimum Salary	2.4 LPA	2.25 LPA	1.8 LPA

Name of the Department	B.Tech (EEE)		
Number of seats	30		
Duration	4 Years		
Cut off marks/rank of admission during the last three years	2021-22	2020-21	2019-20
	115765	80026	88995
Fee	83000		
Placement Facilities	Yes		
Campus Placement in last three years with minimum salary, maximum Salary and average salary			
	2021-22	2020-21	2019-20
Placement	5	26	9
Average Salary	3.2 LPA	3.0 LPA	2.8 LPA
Maximum Salary	3.5 LPA	3.5 LPA	3.5 LPA
Minimum Salary	2.4 LPA	2.25 LPA	1.8 LPA

Name of the Department	B.Tech (IT)		
Number of seats	60		
Duration	4 Years		
Cut off marks/rank of admission during the last three years	2021-22	2020-21	2019-20
	121244	78251	-
Fee	83000		
Placement Facilities	Yes		
Campus Placement in last three years with minimum salary, maximum Salary and average salary			
	2021-22	2020-21	2019-20
Placement	NA	NA	NA
Average Salary	NA	NA	NA
Maximum Salary	NA	NA	NA
Minimum Salary	NA	NA	NA

Name of the Department	B.Tech (Civil Engineering)		
Number of seats	30		
Duration	4 Years		
Cut off marks/rank of admission during the last three years	2021-22	2020-21	2019-20
	116323	739	96394
Fee	83000		
Placement Facilities	Yes		
Campus Placement in last three years with minimum salary, maximum Salary and average salary			
	2021-22	2020-21	2019-20
Placement	1	11	10
Average Salary	3.2 LPA	3.0 LPA	2.8 LPA
Maximum Salary	3.5 LPA	3.5 LPA	3.5 LPA
Minimum Salary	2.4 LPA	2.25 LPA	1.8 LPA

Name of the Department	B.Tech - CSE(AIML)		
Number of seats	60		
Duration	4 Years		
Cut off marks/rank of admission during the last three years	2021-22	2020-21	2019-20
	109207	-	-
Fee	83000		
Placement Facilities	Yes		
Campus Placement in last three years with minimum salary, maximum Salary and average salary			
	2021-22	2020-21	2019-20
Placement	NA	NA	NA
Average Salary	NA	NA	NA
Maximum Salary	NA	NA	NA
Minimum Salary	NA	NA	NA

Name of the Department	B.Tech - CSE(DS)		
Number of seats	60		
Duration	4 Years		
Cut off marks/rank of admission during the last three years	2021-22	2020-21	2019-20
	119443	-	-
Fee	83000		
Placement Facilities	Yes		
Campus Placement in last three years with minimum salary, maximum Salary and average salary			
	2021-22	2020-21	2019-20
Placement	NA	NA	NA
Average Salary	NA	NA	NA
Maximum Salary	NA	NA	NA
Minimum Salary	NA	NA	NA

Name of the Department	B. Pharmacy		
Number of seats	100		
Duration	4 Years		
Cut off marks/rank of admission during the last three years	2021-22	2020-21	2019-20
	41085	55549	36835
Fee	75000		
Placement Facilities	Yes		
Campus Placement in last three years with minimum salary, maximum Salary and average salary			
	2021-22	2020-21	2019-20
Placement	17	11	13
Average Salary	2.2 LPA	1.8 LPA	1.8 LPA
Maximum Salary	2.2 LPA	2.5 LPA	2.5 LPA
Minimum Salary	2.2 LPA	2.2 LPA	2.2 LPA

Name of the Department	MBA		
Number of seats	60		
Duration	2 Years		
Cut off marks/rank of admission during the last three years	2021-22	2020-21	2019-20
	48894	40819	40490
Fee	40000		
Placement Facilities	Yes		
Campus Placement in last three years with minimum salary, maximum Salary and average salary			
	2021-22	2020-21	2019-20
Placement	1	9	11
Average Salary	2.5 LPA	1.8 LPA	1.8 LPA
Maximum Salary	2.5 LPA	3.0 LPA	3.0 LPA
Minimum Salary	2.5 LPA	2.2 LPA	2.2 LPA

VII. Faculty

- Branch wise list Faculty members:
 - Permanent Faculty : 171

S.No	Name	Designation	Department
1	Chantigari V. K. Reddy	Professor	ECE
2	SUBBAIAH POLUBOYANA	Professor	ECE
3	PREM KUMAR CHANDRACHARI BUJUVALLI	Professor	ECE
4	RAVICHAND SANKURU	Professor	ECE
5	HARIPRASAD NAIK BHATTU	Associate Professor	ECE
6	PURRA PREETAM RAJ MICHAEL	Associate Professor	ECE
7	PRATHAP SOMA	Assistant Professor	ECE
8	KARTHICK SUBRAMANIAM	Assistant Professor	ECE
9	SREENIVAS PANATI REDDY	Associate Professor	ECE
10	RAJASEKHAR TURAKA	Associate Professor	ECE
11	SUNEETHA BHAKTULA	Associate Professor	ECE
12	DEVENDAR REDDY	Associate Professor	ECE
13	AARE GOPAL	Associate Professor	ECE
14	PRASHANT KRISHNAJI KULKARNI	Associate Professor	ECE
15	INDIRA PRIYADARSHINI GERA	Associate Professor	ECE
16	P N S SUJITHA CHINTA	Assistant Professor	ECE
17	srinivasa rao seelam	Assistant Professor	ECE
18	Nalla Lavanya	Assistant Professor	ECE
19	MADHAVI KEMIDI	Assistant Professor	ECE
20	ANURADHA KOTA	Assistant Professor	ECE
21	KAVITHA RAJAKUMARI	Assistant Professor	ECE
22	psathees kumar	Assistant Professor	ECE
23	ALAMPALLY ARAVIND	Assistant Professor	ECE
24	Soumya Gudepu	Assistant Professor	ECE
25	KEERTHI ANILKUMAR	Assistant Professor	ECE
26	MODI ARJUN	Assistant Professor	ECE
27	KANCHANAPALLY NAVEENKUMAR	Assistant Professor	ECE
28	KULKARNI RAMESH KOUSTUBH	Assistant Professor	ECE
29	CHENNOJU PHANINDRA	Assistant Professor	ECE
30	DEEPIKA RAYABARAPU	Assistant Professor	ECE
31	ALLA SATISH	Assistant Professor	ECE
32	SHAIK SHAFIYA	Assistant Professor	ECE
33	RAMESHWARAIAH KURUPATI	Professor	CSE
34	CHALAMA REDDY TIPIREDDY	Professor	CSE
35	Srinivasa Babu Kasturi	Professor	CSE
36	S SREE HARI RAJU	Associate Professor	CSE

37	PRASHANTHI AINDALA	Associate Professor	CSE
38	RAJU VADICHERLA	Associate Professor	CSE
39	NAVEEN ADUSUMILLI	Associate Professor	CSE
40	Kutur Sreekanth	Associate Professor	CSE
41	MADHU TATTIKOTA	Associate Professor	CSE
42	CHOLLETI JYOTHI	Assistant Professor	CSE
43	Sangers Bhavana	Assistant Professor	CSE
44	MADAMENI NAGARAJU	Assistant Professor	CSE
45	ASHOK KUMAR KONDR	Assistant Professor	CSE
46	VENKATESH NARAMULA	Assistant Professor	CSE
47	BONKURI DURGA PRASAD	Assistant Professor	CSE
48	JAYASRI KUCHIMANCHI	Assistant Professor	CSE
49	MAHESH KUMAR THUMMALA	Assistant Professor	CSE
50	RADHIKA SUDULA	Assistant Professor	CSE
51	RAMYA chiluveru	Assistant Professor	CSE
52	NANDIKANTE SHRAVANI	Assistant Professor	CSE
53	RAMESH RAMADUGU	Assistant Professor	CSE
54	GORANTLA VENU GOPAL	Assistant Professor	CSE
55	REDDY SAMPATH THIGULLA	Assistant Professor	CSE
56	SAHITHI BOYAPATI	Assistant Professor	CSE
57	SHIVAKUMAR VADDE	Assistant Professor	CSE
58	SWATHI TADAKAMALLA	Assistant Professor	CSE
59	KATTA SIVAKUMAR GOWDA	Assistant Professor	CSE
60	SRIKANTH PALAKONDA	Assistant Professor	CSE
61	GATTU NEWTON	Assistant Professor	CSE
62	CHANCHALA SUDHEER	Assistant Professor	CSE
63	Shiva Meghana	Assistant Professor	IT
64	Komali Siddamshetti	Assistant Professor	IT
65	SAMATHA NAGILLA	Assistant Professor	IT
66	SUJITHKUMAR BOLLA	Assistant Professor	IT
67	Gangaraju Janardhanaraju	Professor	Mechanical
68	PAVAN KUMAR THIMMARAJU	Associate Professor	Mechanical
69	GURUVAIAH NAIDU GANDU	Associate Professor	Mechanical
70	LAKSHMIGALL SUNIL KUMAR	Associate Professor	Mechanical
71	penta srinivas	Associate Professor	Mechanical
72	VENKATA VISHNU ADDANKI	Assistant Professor	Mechanical
73	MADUPU POOJITHA	Assistant Professor	Mechanical
74	suresh kumar konda	Assistant Professor	Mechanical
75	swetha tadakamalla	Assistant Professor	Mechanical
76	YARROLLA NARSA REDDY	Assistant Professor	Mechanical
77	GUMADAVELLY KIRANKUMAR	Assistant Professor	Mechanical
78	GADELA GOPI	Assistant Professor	Mechanical
79	telkar mahesh	Assistant Professor	Mechanical
80	KUMAR CHANDRA JAGILAM	Assistant Professor	Mechanical

81	Y Srinivas Yadugani	Associate Professor	Civil
82	GANGISETTY SUBBARAO	Professor	Civil
83	KANDULA SURESH KUMAR	Associate Professor	Civil
84	SIVVA HEMANTH SAI	Associate Professor	Civil
85	vankudothu nageswarrao	Assistant Professor	Civil
86	METI KARTHIK KUMAR REDDY	Assistant Professor	Civil
87	MEKALA VIAJAY	Assistant Professor	Civil
88	SOUNDARYA DOMALA	Assistant Professor	Civil
89	RAJESH SINGASANI RAJESH SINGASANI	Assistant Professor	Civil
90	PRASHANTH NALLA	Assistant Professor	Civil
91	NARESH	Assistant Professor	Civil
92	KUMAR SATISH POLKAMPALLY	Assistant Professor	Civil
93	PALAKEERTHI RAMESH	Professor	EEE
94	KALIDAS BABU GERA	Associate Professor	EEE
95	T C SUBRAMANYAM	Associate Professor	EEE
96	karike swathi	Assistant Professor	EEE
97	UMA MAHESHWAR.N	Assistant Professor	EEE
98	CHEPYALA MAHESH REDDY	Assistant Professor	EEE
99	Vijay Kumar Landeri	Assistant Professor	EEE
100	DEVA RAMESH BABU	Assistant Professor	EEE
101	VIJAY KUMAR REDDY BUTHUKURI	Assistant Professor	EEE
102	AEASHA AEASHA	Assistant Professor	EEE
103	JANGAM KISHORE BABU	Assistant Professor	EEE
104	RASHMI SHARMA	Professor	Chemistry
105	SUDHA MUPPAVARAPU	Associate Professor	Chemistry
106	NARENDRA PHANIKUMAR NUSULLAPALLI	Associate Professor	Chemistry
107	PITTALA BHASKAR	Associate Professor	Chemistry
108	swathi chirra	Assistant Professor	Chemistry
109	ramani yasa	Assistant Professor	Chemistry
110	VASIREDDY RAMYA	Assistant Professor	H&S
111	UMAMAHESWARI ALAPATI	Assistant Professor	H&S
112	SIRISHA IRUVURI	Professor	English
113	MARIA JUSTINA MARIA JUSTINA	Associate Professor	English
114	RAJYA LAXMI YESIREDDY	Assistant Professor	English
115	JOSEPH JISHA	Assistant Professor	English
116	PALADI ARUNA	Assistant Professor	English
117	SHAIK BABA NASEERUDDIN	Associate Professor	Mathematics
118	Saikrishna reddy Edelli	Assistant Professor	Mathematics

119	sateesh kumar reddy.m	Assistant Professor	Mathematics
120	kasani kashaiah	Assistant Professor	Mathematics
121	GARLAPATI SRINIVAS	Assistant Professor	Mathematics
122	ABRAPOODI SHYAMALA	Assistant Professor	Mathematics
123	TULASI PABBU	Assistant Professor	Mathematics
124	THIRUPATHI REDDY PINNITTI	Assistant Professor	Mathematics
125	EGA CHANDRASHEKHAR	Associate Professor	Physics
126	JOHN REDDY VOOTUKURU	Assistant Professor	Physics
127	KANDUKURI VENKATESWARARAO	Assistant Professor	Physics
128	Josephine Thumma	Assistant Professor	Physics
129	RAGHAVA REDDY GAVINI	Assistant Professor	Physics
130	REDDY RAVINDRA TAMIDELA	Professor	MBA
131	RAO PARITALA GOPINADH	Associate Professor	MBA
132	SURESH KUMAR NAYAK	Associate Professor	MBA
133	VANAPALLI VENKATA THULASI YASODHA RANGA	Associate Professor	MBA
134	SRIKANTH LANKADASARI	Assistant Professor	MBA
135	SUDHEER ALOORI	Assistant Professor	MBA
136	Karipe Srikanth	Assistant Professor	MBA
137	SOWMYA EMMADI	Assistant Professor	MBA
138	RAJ KUMAR SANGEM	Assistant Professor	MBA
139	VANGALA JALENDER REDDY	Assistant Professor	MBA
140	RAJENDER GOUD BOLLAGONI	Assistant Professor	MBA
141	VINEETHA AMBATI	Assistant Professor	MBA
142	VENKATA PURNA GUDAVALLI	Assistant Professor	MBA
143	KRISHNA MOHAN CHINNALA	Professor	B.Pharmacy
144	SREEGIRI PRASAD BERI	Professor	B.Pharmacy
145	SWAPNA NEELA	Associate Professor	B.Pharmacy
146	RAVIKUMAR KARAMKONDA	Associate Professor	B.Pharmacy
147	VAMSHI SHARATHNATH KAVETI	Associate Professor	B.Pharmacy
148	SWAPNA PULUGU	Associate Professor	B.Pharmacy
149	PRASHANTHI KAMATAM	Associate Professor	B.Pharmacy
150	SATHEESH JOGALA	Associate Professor	B.Pharmacy
151	SUHASINI BATTULA	Associate Professor	B.Pharmacy
152	ARVINDA NALLA	Associate Professor	B.Pharmacy
153	ALAPATI SAHITHI	Associate Professor	B.Pharmacy
154	MAYURI KONDA	Associate Professor	B.Pharmacy
155	BANDIGARI PARIJATHA	Associate Professor	B.Pharmacy
156	SUVARNA BHATADE	Associate Professor	B.Pharmacy
157	SAMYUKTHA KADIYALA	Assistant Professor	B.Pharmacy
158	SMANA REDDY POTHUGANTI	Assistant Professor	B.Pharmacy
159	DEEPIKA B...	Assistant Professor	B.Pharmacy
160	SURYAPRAKESH KOLIPAKA	Assistant Professor	B.Pharmacy
161	SRUTHI NALLAPU	Assistant Professor	B.Pharmacy

162	KOYYADA MAHESHWARI	Assistant Professor	B.Pharmacy
163	KATTA HARIN KUMAR	Assistant Professor	B.Pharmacy
164	MOHAMMED ASHMA	Assistant Professor	B.Pharmacy
165	SINDHU KONDETI	Assistant Professor	B.Pharmacy
166	KOMMOROLLU GEETANJALI	Assistant Professor	B.Pharmacy
167	SUNANDA TUMMALAPALLI	Assistant Professor	B.Pharmacy
168	MAHAMMAD MAJID	Assistant Professor	B.Pharmacy
169	AAVULA CHAITANYA AAVULA CHAITANYA	Assistant Professor	B.Pharmacy
170	BEGUM ASMA	Assistant Professor	B.Pharmacy
171	GAKKULA ASHVITHA	Assistant Professor	B.Pharmacy

- Adjunct Faculty : **Nil**
- Permanent Faculty : Student Ratio : **1:16.43**

VIII. Profile of Director

- Name : Dr. C.V. Krishna Reddy
- Date of Birth : 02-04-1967
- Unique ID : 1-467753819
- Educational Qualifications : M.E., Ph.D
- Work Experience
 - Teaching : 30
 - Research : 15
 - Industry : -
 - Others : -
- Area of Specialization : VLSI Design
- Course taught at UG / PG level :

UG	PG
1. Signals and Systems 2. Digital Signal Processing 3. Microprocessors and Microcontrollers 4. VLSI Design 5. Digital Electronics 6. Analog Communications 7. Digital Communications 8. Linear Integrated Circuits	1. Analog IC Design 2. Digital System Design 3. VLSI Design

- Research Guidance : 04

Profiles of the faculty is available at:

Programme	URL
Electronics and Communication Engineering	http://www.nnrg.edu.in/ecestaff.php
Computer Science and Engineering	http://www.nnrg.edu.in/csestaff.php
Mechanical Engineering	http://www.nnrg.edu.in/mestaff.php
Civil Engineering	http://www.nnrg.edu.in/civilstaff.php
Electrical and Electronics Engineering	http://www.nnrg.edu.in/eeestaff.php
Humanities and Sciences	http://www.nnrg.edu.in/hsstaff.php
Pharmacy	http://www.nnrg.edu.in/sopstaff.php
MBA	http://www.nnrg.edu.in/mbastaff.php

IX. Fee

- Details of Fee, as approved by State Fee Committee, for the Institution

83,000 / - per Annum for B.Tech

75,000/- per Annum for B. Pharmacy

40,000/- per Annum for MBA

- Time Schedule for payment of Fee for the entire Programme

Pay in Two Installments

- No. of Fee Waivers granted with amount and name of Students

S NO	STUDENT NAME	BRANCH	AMOUNT
1	KATHI MOKSHITHA	CIVIL	53000
2	CHATLA RUCHITHA	CIVIL	33000
3	DEVARAJULA SAI JAGADEESHWAR	CIVIL	33000
4	NARALA CHITRANAND	CIVIL	33000
5	PENDYALA ARAVINDH	CIVIL	33000
6	AVITIKALA SAI KIRAN	CIVIL	28000
7	DANDIGA RAVI KUMAR	CIVIL	28000
8	KANDHADI KUSHAL REDDY	CIVIL	28000
9	MUKKAMULA NAGARAJU	CIVIL	28000
10	PAGILLA MANOHAR	CIVIL	28000
11	PENTAM UDAY KUMAR	CIVIL	28000
12	RAYINI TARUN TEJ	CIVIL	28000
13	THATIPAMULA UDAYKIRAN	CIVIL	28000
14	B VAISHNAVI	CIVIL	23000
15	BANAVATH DATHU	CIVIL	23000
16	BANOTHU NAVEEN	CIVIL	23000
17	BANOTHU SAI KUMAR NAIK	CIVIL	23000

18	BODIGE SHARATH CHANDRA	CIVIL	23000
19	BONAKOLLURI ANIL KUMAR	CIVIL	23000
20	DARANI DEEPIKA	CIVIL	23000
21	E SHEKAR	CIVIL	23000
22	G HARISH YADAV	CIVIL	23000
23	G NARESH	CIVIL	23000
24	GAJJELA RAM GOPAL REDDY	CIVIL	23000
25	GONE MANOJ	CIVIL	23000
26	JANA BHARATH RAJ	CIVIL	23000
27	KONDA BHAVANI	CIVIL	23000
28	LAKAVATH RAVIKUMAR	CIVIL	23000
29	LAVANYA	CIVIL	23000
30	MADAVI SOUJANYA	CIVIL	23000
31	MADHUNALA SRIKANTH	CIVIL	23000
32	MADURI SAIKIRAN	CIVIL	23000
33	MEKALA NAVEEN YADAV	CIVIL	23000
34	MOHAMMAD ABDUL JALEEL	CIVIL	23000
35	NAROJU BHANU PRAKASH	CIVIL	23000
36	NUNAVATH PRAVEEN KUMAR	CIVIL	23000
37	PANUGOTHU BHAGAVAN	CIVIL	23000
38	PARIPALLI BHARATH	CIVIL	23000
39	PONNAGANI CHANDU	CIVIL	23000
40	RATHOD THARUN	CIVIL	23000
41	SIRIPURAM PRABHAS	CIVIL	23000
42	TAMARAPALLY MOHAN RAO	CIVIL	23000
43	YERRAKOTA JAHNAVI	CIVIL	23000
44	BOGARAJU KARTHIK	CIVIL	13000
45	BOKKA ENOSH KUMAR	CIVIL	13000
46	KUNUSOTHU VITHENDAR NAIK	CIVIL	13000
47	MALOTH SUNIL KUMAR	CIVIL	13000
48	RAMAGIRI PAVAN KUMAR	CIVIL	13000
49	KOHEDA BHARATH KUMAR	CIVIL	8000
50	ATTEPU AKSHAY	CSE	3000
51	GUJJULA SADWIKI	CSE	83000
52	DONALA SUCHARAN REDDY	CSE	83000
53	KANNA ANJALI	CSE	17000
54	CHILUVERI PALLAVI	CSE	83000
55	VANNE MANIDEEP	CSE	83000
56	GUDIPATI MEGHANA	ECE	83000
57	BIJJU VAISHNAVI	ECE	33000
58	MANGA BHARGAVI	ECE	13000
59	NAMALA AKHIL SAI	ECE	33000
60	TEEGA MOHAN SAI	ECE	11000
61	MANDADI RAMYA	ECE	33000
62	G KOMAL	ECE	65000
63	MADURI GANESH	EEE	53000

64	AKKAPAKA SAIKUMAR	EEE	33000
65	ALETI VENKATA SAI	EEE	33000
66	BADDULA RUCHITHA	EEE	33000
67	BELIDE GANESH	EEE	33000
68	BHUKYA ANIL	EEE	33000
69	BUSHABOINA SRINATH	EEE	33000
70	CHANDRAYANGUDEM PRANAY KUMAR	EEE	33000
71	CHERUKU GEERVANI	EEE	33000
72	ERIGIRALA RAHUL CHARAN	EEE	33000
73	ERRA ARCHANA	EEE	33000
74	GADDAM SAI KUMAR	EEE	33000
75	GUNDEPUDI VIKAS	EEE	33000
76	GUNTI PRABHU CHARAN	EEE	33000
77	KONDA VENKATA SAI RAHUL	EEE	33000
78	KONDRA MANIKANTA GOUD	EEE	33000
79	KOTHAPALLI ADITHYA	EEE	33000
80	PANUGANTI ASHRITHA	EEE	33000
81	PERABOINA PHANI KUMAR	EEE	33000
82	PERABOINA RAKESH	EEE	33000
83	PITTALA KIRAN	EEE	33000
84	CHENNURI SAI KRISHNA	EEE	28000
85	DHAGE MANOJ	EEE	28000
86	GUGGILLA MALLESHAM	EEE	28000
87	KANDUKURI PAVAN	EEE	28000
88	SANGU VENU	EEE	28000
89	KASTURI SHIVAMANI	EEE	23000
90	KUNSOTH VASANTH	EEE	23000
91	MAADHAM VISHNU	EEE	23000
92	MAGANTI GANESH	EEE	23000
93	MANDA AJAY KUMAR	EEE	23000
94	MERUGU VAMSHI	EEE	23000
95	MOTHUKURI NAVYA	EEE	23000
96	NEERATI THARUN	EEE	23000
97	NIDANAPALLI DEEPAK	EEE	23000
98	TIPPANI SAI GANESH	EEE	23000
99	VADLAKONDA VINAYKUMAR	EEE	23000
100	ANKAM SUMANTH	EEE	13000
101	PANDI SATHISH KUMAR	EEE	13000
102	CHINTALA SHIVAREDDY	EEE	33000
103	KOLIPAKA SATHVIK	IT	83000
104	MD FAROOQ KHAN UDDIN	IT	13000
105	S NISHANTH RAJ	MECH	13000
106	BANOTH ANIL NAIK	MECH	43000
107	BONGURALA VISHNU VARDHANACHARY	MECH	43000

108	KODURUPAKA SATHWIK	MECH	43000
109	LAKAVATH PRASHANTH NAYAK	MECH	43000
110	NEERATI ABHI	MECH	43000
111	CHINTHAMALA BHARATH BABU	MECH	38000
112	MEDARI NITHISH	MECH	38000
113	CHELPURI SAI TEJA	MECH	35000
114	GURRAM ADHITHYA SAI	MECH	35000
115	NAGAVELLI DINESH	MECH	35000
116	PAPPULA SAGAR	MECH	35000
117	POSHALA ESHWAR	MECH	35000
118	SINGANA VENI SAMATHA	MECH	35000
119	A VAISHNAVI	MECH	33000
120	AGGINOLLA VENKATESH	MECH	33000
121	ALURI SAI KUMAR	MECH	33000
122	BASILA DASTHAGIRI	MECH	33000
123	BATHINI KRANTHI KUMAR	MECH	33000
124	DASARI SRINADH	MECH	33000
125	GAJAM SIDARTHA	MECH	33000
126	GONE SHIVA	MECH	33000
127	MAMIDALA VARUN	MECH	33000
128	MAMIDISETTY VENKATA SAI KIRAN	MECH	33000
129	MATHA VIJAY LAKSHMANTEJA	MECH	33000
130	MAZIGGA HARINATH REDDY	MECH	33000
131	MEDABOYINA MADHU	MECH	33000
132	PASUNOORI VINEETH SAM	MECH	33000
133	PENDYALA VARUN	MECH	33000
134	RAMOJI ADITYA CHARY	MECH	33000
135	SHESHARAJUPALLI SUNDARKARTHIK	MECH	33000
136	ALETI VINAY	MECH	43000
137	SURAPU HARI KRISHNA	MECH	38000
138	NAKANTI KIRAN KUMAR	MECH	33000
139	PATI RAHUL	MECH	33000
140	VIRENDER KUMAR	MECH	8000
141	B PRASHANTH	MECH	25000
142	NEERUDU VAMSHI KRISHNA	MECH	25000
143	BANDARU SATYA VENKATA SHIVA SAI GANESH	MECH	38000
144	MARRIKINDI MAHESH GOUD	MECH	38000
145	GUDURI PRANAY KUMAR	MECH	33000
146	KONDA PRASHANTH	MECH	33000

- Number of Scholarship offered by the Institution, duration and amount
20 members, 4 years, 460000
- Criteria for fee waivers/scholarship
Good percentage in qualifying degree and Top Rank in qualifying Examination, Financial Status
- Estimated cost of Boarding and Lodging in Hostel
No Hostels
- Any other fee please specify
NBA Fee = 3000
Special Fee = 5500

X. Admission

- Number of seats sanctioned with the year of approval

The following Programmes are approved by the AICTE and JNTUH for 2021-22 academic year.

Level of Programme	Name of Programme	Year of Approval	Sanctioned Intake
B.Tech	Electronics and Communication Engineering	2009	180
	Computer Science Engineering	2009	180
	Information Technology	2020	60
	CSE(Artificial Intelligence and Machine Learning)	2021	60
	CSE(Data Science)	2021	60
	Civil Engineering	2010	30
	Electrical and Electronics Engineering	2009	30
	Mechanical Engineering	2009	30
B.Pharmacy	Pharmacy	2009	100
MBA	MBA	2009	60

- Number of Students admitted under various categories each year in the last three years

A.Y. 2021-22							
Branch	SC	ST	BC	OC	Minority	OTHERS	Total
CIVIL	1	2	8	0	0	0	11
EEE	0	0	1	1	0	0	2
MECH	2	0	7	3	0	0	12
ECE	6	0	63	32	2	0	103
CSE	24	11	107	44	8	0	194
IT	3	3	28	31	0	0	65
CSE(AI&ML)	1	1	35	25	3	0	65
CSE(DS)	2	1	30	29	2	0	64
B.Pharm	14	10	51	26	6	0	107
MBA	5	1	30	17	1	0	54
TOTAL	58	29	360	208	22	0	677

A.Y. 2020-21							
Branch	SC	ST	BC	OC	Minority	OTHERS	Total
CIVIL	2	3	2	1	0	0	8
EEE	0	0	0	0	0	0	0
MECH	0	0	0	0	0	0	0
ECE	2	3	64	68	0	0	137
CSE	23	7	94	50	6	0	180
IT	0	1	28	23	1	0	53
B.Pharm	16	5	44	30	5	0	100
MBA	9	0	21	10	3	0	43
TOTAL	52	19	253	182	15	0	521

A.Y. 2019-20							
Branch	SC	ST	BC	OC	Minority	OTHERS	Total
CIVIL	0	3	7	3	1	0	14
EEE	0	1	1	2	0	0	4
MECH	2	0	5	3	0	0	10
ECE	1	4	65	60	0	0	130
CSE	12	4	71	49	9	0	145
B.Pharm	7	3	26	15	3	0	54
MBA	4	0	28	9	0	0	41
M.Pharm P-Ceutics	0	0	0	3	0	0	3
M.Pharm P-Analysis	2	0	1	2	0	0	5
M.Tech(CSE)	0	0	0	1	0	0	1
M.Tech (VLSI)	1	1	3	2	0	0	7
M.Tech (M.D)	0	1	1	2	0	0	4
TOTAL	29	17	208	151	13	0	418

- Number of applications received during last two years for admission under Management Quota and number admitted

Academic Year	No. of Applications Received	No. of Students Admitted
2021-2022	200	194
2020-2021	142	135

XI. Admission Procedure

- Mention the admission test being followed, name and address of the Test Agency/State Admission Authorities and its URL (website)

B.Tech : TSEAMCET (<https://tseamcet.nic.in/>)

B.Pharmacy: TSEAMCET (<https://tseamcetb.nic.in/>)

ECET (<https://tsecet.nic.in/default.aspx>)

ICET (<https://icet.nic.in/default.aspx>)

PGCET (https://pgcet.tsche.ac.in/TSPGECET/PGECET_HomePage.aspx)

- Number of seats allotted to different test qualified candidate separately (AIEEE/CET (state conducted test/University tests/CMAT/GPAT/Associateion conducted tests etc.,)
 - 70% seats fill through TSEAMCET
 - 30% seats fill through Category B
- Calendar for admission against Management/vacant seats:
 - Last date of request for applications :
 - B.Tech : 05-10-2021, B.Pharmacy : 20-12-2021, MBA : 10-11-2021
 - Last date of submission of applications
 - B.Tech : 10-10-2021, B.Pharmacy : 24-12-2021, MBA : 16-11-2021
 - Dates for announcing final results:
 - B.Tech : 10-12-2021, B.Pharmacy : 05-01-2022, MBA : 10-12-2021
 - Release for admission list:
 - B.Tech : 10-12-2021, B.Pharmacy : 05-01-2022, MBA : 10-12-2021
 - Date for acceptance by the candidate:
 - B.Tech : 10-12-2021, B.Pharmacy : 05-01-2022, MBA : 10-12-2021
 - Last date for closing of admission:
 - B.Tech : 10-12-2021, B.Pharmacy : 05-01-2022, MBA : 10-12-2021
 - Starting of the Academic session:
 - The waiting list shall be activated only on the expiry of date of main list:
 - The policy of refund of the fee, in case of withdrawal, shall be clearly notified:

XII. Criteria and Weightages for Admission

- Describe each criterion with its respective weightages i.e. Admission Test, marks in qualifying examination
 - Rank Obtained in TSEAMCET
- Mention the minimum level of acceptance, if any
 - 55% of marks in the qualified examination

XIII. List of Applicants

S.No.	Name of the Candidate	% of Marks	Branch
1	ANISETTY AKASH	98.6	CSE
2	BOLLAM UDAY KUMAR	98.4	ECE
3	LALITHA SAARASA GINAKUNTA	98.2	CSE
4	GALIPELLI SRIKANTH	98	CSE
5	THIPPARAVENI SRAVAN KUMAR	97.4	IT
6	JATANGI SHARATH	97	ECE
7	YERRAVALLY RAVI	96.8	CIVIL
8	KUMMARI VAMSHI	96.8	IT
9	BANDELA SIBMAH HADASSAH	96.6	CSE
10	YEDLA JAYANTHI	96.6	CSE
11	NELLUTLA VIVEK	96.2	ECE
12	AVARI SWATHI	96.2	ECE
13	GATTU SAI CHANDANA	95.8	ECE
14	CHILUVERI PALLAVI	95.6	CSM
15	MUPPA TIRUMALARAYA CHOWDARY	95.6	CSE
16	VILASAGARAM SHIVAKUMAR	94.4	CSD
17	VADDEPALLI VIJAY KUMAR REDDY	94.2	CSE
18	DADIGE NIKHIL	93.8	CSD
19	D OMKARA KRISHNA	93.6	CSM
20	KONGA KALYAN	92.8	CSM
21	K MALLIKHARJUN	92.6	ECE
22	PENDYALA HARSHAVARDHANINI	92	CSD
23	KUMMERA VENKATA NAGA SAI SRI VYSHNAVI	91.6	IT
24	K NAGARAJ	91.6	ECE
25	TULASI THANUSREE	91.4	CSE
26	RAPAKA ANISH	91.4	IT
27	CHENCHALA UDAY	91.2	CSE
28	THUMMA ROHITH	91	CSD
29	GUNNALA SWATHI	91	CSE
30	REPAKULA HARISH	91	CSD
31	PATHIPAKA MANOJ KUMAR	90.4	CSE
32	GATTU HARSHITHA	90.2	CSM
33	DUDDUKURI VAMSHI	89.8	CSE
34	SANGANI RAJU	89.6	CSE
35	ATUKURI ROHITH KUMAR	89.2	CSM
36	SHAIK SHANAVAZ	89	ECE
37	ABHISHEK MOHAN KOLAKALURI	88.4	CSM
38	PITTALA SAI CHANDRA	88.4	IT

39	VANNE MANIDEEP	88.2	CSM
40	MITHIL RAJ PASUPUNETI	88.2	MECH
41	AISHWARIYA CHOUDHARY	88	CSE
42	KUSUMBA RADHA KRISHNA	88	CSE
43	BALUPUNURI AJAY REDDY	87.8	ECE
44	MEDIPALLY VARUN	87.6	CSE
45	SHERLA ABHINAV	87.6	CSE
46	KOTHAKAPU HARINI	87.4	CSE
47	ENUKONDA ABHIRAM REDDY	87.4	CSE
48	ARASANI MACHENDAR	87.2	ECE
49	DAYAWAR RISHIKESH	87	CSM
50	KUNTAMADDI PRAKASH REDDY	86.8	ECE
51	ALE THILAK	86.6	CSE
52	GADE JAYASREE	86.4	CSD
53	THAKUR OMKARAN SINGH	86	CSM
54	SRIRAM PRIYANKA	85.4	CSE
55	DASARI PRASHANTH	85.2	CSE
56	GOLANUKONDA NARASIMHA RAJU	85	CSE
57	ATTEPU AKSHAY	85	CSD
58	GUDIPUDI SAKETH	85	CSE
59	VADAPALLI MURALI KRISHNA	84	ECE
60	THETTE TRISHA	84	ECE
61	NANDYALA RUSHNITHA REDDY	83.8	IT
62	CHITTIMALLA SANTOSH KUMAR	83.4	CSE
63	BIRADAR RINDA SREE	82.8	CSM
64	KATLA CHARAN GOUD	82.4	CIVIL
65	KOTHA MANOHAR	82.2	CSE
66	VALLURI POOBONI KRISHNA	82	CSE
67	MEKALA VISHNU TEJA	81	CSE
68	MANDAVA YASHWANTH	81	CIVIL
69	BALLI GAGAN	80.4	ECE
70	KODELA ROHAN	80.3	ECE
71	SIRIGINEEDI SAI SRIDHAR NAIDU	80.2	CSE
72	KURA VINAY	80	CSM
73	KARRA SRIRAM SIDDARTHA	79.8	CSD
74	BATHULA VINAY KUMAR	79.4	CSE
75	PASUPULETI VENU	79.4	ECE
76	GANJI NIKHITHA	79.2	CSE
77	APPASU SAI CHARAN	79.2	CSE
78	EPPAPULA KALYAN	78.8	ECE
79	PANDI MINISH	78.4	CSE
80	BHIMANATHINI MADHUSUDHAN	78.4	CSD
81	T HRUDAY ADHITHYA	78	IT
82	PAPAGARI DEEPIKA	77.4	CSE
83	CHADA VIGNESHWAR REDDY	77	CSE

84	KONDLE RISHIKA REDDY	76.6	CSM
85	KAMMARI VARUN	76.4	ECE
86	KOWDE SOMESHWAR	76.2	CSE
87	BALE ABHIRAM	76	CSM
88	MANAPATI HARSHITHA	74.4	CSD
89	CHEREDDY HARINI REDDY	74.4	CSD
90	INDURU ABHI SATHRIK	74.3	IT
91	SIRI VADLAKONDA SAI TARUN	74	CSM
92	GODUGU SHRUTHI	73.4	CSM
93	GORUKANTI VAMSHI	72.6	CSE
94	TANISHQ JOSHI	72.4	ECE
95	MOTHIKAR ADITYA	72	CSE
96	GADE SRAVAN KUMAR	71.8	ECE
97	MUMMADI RAM HARSHITH	71.8	CSE
98	RAHUL KUMAR REDDY GUDIGOPURAM	71.2	CSD
99	THODETI AJAY VARMA	71	CSE
100	ABHIRAM DONTI REDDY	70.8	CSD
101	PANDRAPRAGADA DEEPTHI	70.8	CSE
102	POCHAMPALLY VAYU KUMAR	70.8	CSD
103	KODUR SRIYA REDDY	69.9	IT
104	BATHULA LIKHITHA	69.8	ECE
105	NIMMALA MEGHANA	69.6	IT
106	AELLA SANJAYDER REDDY	68.8	ECE
107	KALASANI ROHAN	68.6	CSD
108	THOTAPELLY PRAVEEN	68.4	IT
109	PAKALA THARUNI REDDY	68.4	CSE
110	GUNTOJU VAMSHI	68.2	CSM
111	ARE CHANDRAPAL REDDY	68.2	IT
112	MAYAKOTI SRAVANI	67.6	CSE
113	LOTLA JAIPAL REDDY	67.6	ECE
114	SALENDRI NITHIN	66.8	CSD
115	GURIJALA SRIJA	66.6	ECE
116	TELLA SHIVAJI REDDY	66.2	ECE
117	BRAHMANDABERI SUHASINI	66	CSE
118	BADDAM UDAY KIRAN	65.8	CSE
119	AKURATHI SAHITHYA	65.6	CSE
120	CHEPURI SOWMYA	65.6	ECE
121	TALLADA PRAVALLIKA	65.4	CSE
122	GADDAMEEDI NIKHITA	65.3	CSE
123	KEMIDI SHIVANI	65	ECE
124	GUNDEKARI RAJU	64.8	ECE
125	MAMIDI SANGHAVI	64.6	CSM
126	MAMIDALA THARUN	64.4	IT
127	KATAKAM MANIDEEP	63	ECE
128	DASARAM SAI KUMAR	63	CSE

129	MEDA BHARGAV	62.8	CSM
130	BURCHU LOKESH	62.2	CSD
131	GADIPALLY GUNNAKANTH	61.4	ECE
132	PASUPULETI THANVANTH SAI	61.3	CSE
133	KARNATI NIKHIL	61.2	CSE
134	KOTHA SUSRITHA	60.6	CSE
135	A AMITH REDDY	58.8	IT
136	GILKAPALLY SAI RITHIKA	58.5	IT
137	TAYYALA HEMANTH	58	ECE
138	P ARAVIND GOUD	57.6	MECH
139	VENNAMANENI VIJAY RAO	57.4	IT
140	MUDAM ADITHYA SHANKAR	57.1	CIVIL
141	KARAMCHEDU RAHITYA	57	CSE
142	MIKKILINENI LAHARI	55.4	IT
143	PALLE SANATH REDDY	52.4	MECH
144	DARSHANA VIJAY	51.7	CSE
145	SAJJAL SWATHI	48.8	IT
146	VEMULA VENKATESH	46.9	ECE
147	GUNDARAPU SAI SURYA	46.7	ECE
148	BYRI NEHAAL	44.4	ECE
149	ILAPURAM VARUN REDDY	40.8	CSD
150	THOOFRAN BHANU PRAKASHACHARYA	35	ECE
151	S NISHANTH RAJ	35	MECH
152	SHAIK SHANUVAZ	35	ECE
153	VEMULAPALLY VENKAT SAI	34	CSE
154	YEDLA ANVESH	33	CSE
155	NELLUTLA ANVITHA	33	CSE
156	MEKALA AKASH	32	CSE
157	SONALI	85.4	MBA
158	THOKALA MEGHANA	83.1	MBA
159	SHAIK NEHA FARHEEN	87.7	MBA
160	DASARI MANISHA	88.1	MBA
161	G YASHWANTHI	74.4	MBA
162	PUTTA PAVITHRA	88.3	MBA
163	SURKANTI APOORVA	89.6	MBA
164	ADDAGATLA NITHISH	90.6	MBA
165	ANNAM AKHIL REDDY	80.6	MBA
166	THORRA CHAITHANYA KIRAN	67.2	MBA
167	ANDEM SHIVANI	80.4	MBA
168	KANCHAM NAGARAJU	61.2	MBA
169	KUMBOJI SANJANA	95.6	Pharmacy
170	POTTIPALLY MANASA	95.2	Pharmacy
171	ADIVILA SHALINI SRI	95	Pharmacy
172	PONUGOTI RAJESH RAO	93.5	Pharmacy
173	ANDHE RAJASHEKAR	89.4	Pharmacy

174	VEMURI SARVANI	89	Pharmacy
175	S NARENDRA REDDY	88	Pharmacy
176	BYREDDY PRADEEP REDDY	84.4	Pharmacy
177	GOLLA SUDARSHAN	78.6	Pharmacy
178	MITTA LAKSHMIKANTH REDDY	75.5	Pharmacy
179	THOTA KUMAR SATYANARAYANA	75.3	Pharmacy
180	JINUGU SNEHA REDDY	74.6	Pharmacy
181	PARICHI KRISHNA KAUSHIK	74.2	Pharmacy
182	JANGAM DEEPTI	73.3	Pharmacy
183	SOFIYA BEGUM	73.2	Pharmacy
184	MANGALARAPU AKHILA	73.1	Pharmacy
185	GATPA SAIJYOTHI	71.4	Pharmacy
186	SRI SHIVAMSH REDDY KONDAKINDI	68.4	Pharmacy
187	AFSIYA AMREEN	67.5	Pharmacy
188	MADASU INDHUSHARANYA	67.4	Pharmacy
189	PULLURWAR ATHARVA RAVINDRA	66.46	Pharmacy
190	CHUNKARI SUSHUMNA THRIVENI	64.8	Pharmacy
191	K VINAY KUMAR	63.6	Pharmacy
192	MUKMALA SAI RAMALINGAIAH	56	Pharmacy
193	K DHARMA TEJA	52.4	Pharmacy
194	GURRAM VARSHA	51.5	Pharmacy
195	CHELIME SRUTHI	50.8	Pharmacy
196	DAYYALA KARTHIK	49.2	Pharmacy
197	GUNDLAPALLY ABHILASH	49.2	Pharmacy
198	MARAPAKA MANJUNADH	49.2	Pharmacy

XIV. Results of Admission Under Management seats/Vacant seats

- Admissions as per Higher Education rules and regulations

XV. Information of Infrastructure and Other Resources Available

- Number of Class rooms and size of each
 - **38 class room, each 84 sq.m**
- Number of Tutorial rooms and size of each
 - **10 tutorial, each 42 sq. m**
- Number of Laboratories and size of each
 - **46 laboratories, each 84 sq.m**
- Number of Drawing Halls with capacity of each
 - **2 nos. Drawing halls, each 60 nos. capacity**
- Number of Computer Centres with capacity of each
 - **2 no.s Computer Centres with each 60 capacity**

- Central examination facility, Number of rooms and capacity of each
 - **Yes, 6 and each 40 sq.m**
- Online examination facility (Number of Nodes, Internet Bandwidth, etc.)
 - **Yes, 300 nodes with 100mbps bandwidth**
- Barrier Free Built Environment for disabled and elderly persons
 - **Yes**
- Occupancy Certificate
 - Certificate obtained from competent authority
- Fire and Safety Certificate
 - Certificate obtained from competent authority
- Hostel Facilities
 - Hostel facility is not available

➤ **Library**

- Number of Library Books/Titles/Journals available (Programme-wise)

S.No.	College	Course	Titles	Volumes	Print Journals
1	School of Engineering (B.Tech)	ECE	526	3940	12
2		CSE	535	3885	6
3		CSE(AI ML)	251	598	6
4		CSE(DS)	285	563	6
5		IT	223	585	6
6		Mech.	489	3656	6
7		CIVIL	367	2446	6
8		EEE	397	2267	6
9		H&S	415	1522	6
10	School of pharmacy (B.Pharmacy)	PHARMACY	596	6466	12
11	School of Management Sciences	MBA	525	2721	12
	Total		4609	28649	90

- List of online National/International Journals subscribed

S.No.	Name of the Journal
ECE	
1	IETE Technical Review
2	IETE Journal of Research
3	Jnl of the Institution of Engineers(Indi): Series - B(Electrical Engg., Electronics and Telecommunication Engg., Comp. Engg)
4	Journal on Pattern Recognition
5	Journal on Image Processing
6	Journal on mobile applications and Technologies
7	Journal on Digital Signal Processing
8	Journal on Wireless Communication Networks
9	Journal on Communication Engineering & Systems
10	Journal on Electronics Engineering
11	Journal on Instrumentation and Control Engineering
12	Journal on Power System Engineering
13	Defence Science Journal
14	IEEMA
15	ICTACT Journal on Microelectronics
16	ICTACT Journal on Communication Technology
17	ICTACT Journal on Image and Video Processing
18	International Journal of VLSI Design
CSE	
19	Journal of Computer Science
20	Journal on software engineering
21	ICTACT Journal on Soft Computing
22	Journal on Embedded Systems
23	Journal on Cloud Computing
24	Journal on computer science

MECH	
25	Jnl of the Institution of Engineers(Indi): Series - C(Mechanical Engg., Production Engg., Aerospace Engg., Marine Engg.)
26	Journal on Mathematics
27	Journal on Mechanical Engineering
28	Journal on Material Science
29	Journal of Future Engineering & Technology
30	Transactions on Machine Design
EEE	
31	Power Engineering Journal
32	Journal on Electrical Engineering
33	Invertis Journal of Renewable Energy
34	Journal International Association on Electricity Generation, Transmission and Distribution
35	Journal on Circuits and Systems
36	Journal of Electrical and Power System Engineering
CIVIL	
37	JOURNAL OF MINES, METALS & FUELS
38	INDIAN JOURNAL OF POWER & RIVER VALLEY DEVELOPMENT
39	Journal on Civil Engineering
40	Journal on structural Engineering
41	INCOLD Journal (A Half Yearly Technical Journal of Indian Committee on Large Dams)
42	Indian Journal of Geosynthetics and Ground Improvement
IT	
43	Indian Journal of Computers, Information Technology & Engineering
44	Journal on Information Technology and Engineering
45	Journal of Information Technology Review
46	Journal of Information Security Research
47	Journal of Information Organization
48	International Journal of Information Studies
CSE (AIML)	
49	International Journal of Computational Linguistics Research

50	Inventi Impact Artificial Intelligence
51	Journal of Digital Information Management
52	Indian Journal of Computational Intelligence Research & Applications
53	Indian Journal of Intelligent Information Processing
54	Research & Review: Machine Learning and Cloud Computing
CSE (DS)	
55	Journal of Innovations in Data Science and Big Data Management
56	Indian Journal of Information Retrieval
57	Journal of Intelligent Computing
58	International Journal of Web Applications
59	Inventi Impact Computer Networks and Communications
60	Inventi Impact Information Security
MBA	
61	Vikalpa, IIM Ahmedabad
62	VISION-The Journal of Business Perspective
63	Foreign Trade Review
64	Asian journal of management cases
65	Journal of emerging market finance
66	Journal of entrepreneurship
67	Journal of human values
68	Metamorphosis
69	Global Business Review
70	IIM Kozhikode Society and Management Review
71	International Journal of Rural Management
72	South Asian Journal of Business and Management Cases
Pharmacy	
73	Indian Drugs
74	Express Pharma Pulse
75	Indian Journal of Pharmaceutical Science & Research
76	Asian Journal of Pharmaceutical Science and Technology

77	International Journal of Pharmacology Research
78	International Journal of Pharmaceutical Research and Analysis
79	International Journal of Advanced Pharmaceutics
80	International Journal of Preclinical and Pharmaceutical Research
81	International Journal of Pharmacy
82	International Journal of Medicinal Chemistry and Analysis
83	International Journal of Pharmacy Practice and Drug Research
84	International Journal of Phytotherapy
Magazines	
1	Sportstar
2	India Today
3	Electronics For You
4	Outlook
5	Competition Success Review
6	Reader's Digest

- E-Library facilities
DELNET and J_Gate available
- National Digital Library (NDL) subscription details
Member institution in NDL

➤ **Laboratory and Workshop**

- List of Major Equipment/Facilities in each Laboratory/Workshop

S.No.	Department	Link
1	ECE	https://nnrg.edu.in/ecelabs.php
2	CSE	https://nnrg.edu.in/cselabs.php
3	MECH	https://nnrg.edu.in/melabs.php
4	EEE	https://nnrg.edu.in/eeelabs.php
5	CIVIL	https://nnrg.edu.in/civillabs.php
6	IT	https://nnrg.edu.in/cselabs.php
7	H & S	https://nnrg.edu.in/hslabs.php
8	PHARMACY	https://nnrg.edu.in/soplabs.php
9	MBA	https://nnrg.edu.in/mbalabs.php

➤ **Computing Facilities**

- Internet Bandwidth : 600mbps
- Number and configuration of system :
730 systems, Specifications 4GB-16GB RAM and
500 GB-1TB HDD with Dual core/i3/i5/i7 processor
- Total number of systems connected by LAN : 730
- Total Number of systems connected by WAN: 730
- Major software packages available :

Sl.No.	Name of the Software	No of Software's Licenses / Free / Open Source
System Software's		
1	Microsoft Win-7 Bsnss SNGL,Upgrd OLP NL Adcmc	400 Users
2	Ubuntu-16 Linux	unlimited
Application Software's		
1	Microsoft OfficeStd 2007 SNGL OLP NL Adcmc	150 Users
2	Advance Communication Skills Lab Software with teacher Console	92 Users
3	Multimedia English Language Lab Software	31 Users
4	ML MATLAB 8.2	30 Users
5	DS DSP System Toolbox 8.6	5 Users
6	SG Signal Processing Toolbox 6.21	5 Users
7	CM Communications System Toolbox 5.6	5 Users
8	IP Image Processing Toolbox 9.0	5 Users
9	SL SIMULINK 8.2	5 Users
10	Cadence University UG Bundle	10 Users
11	Code Composer Studio 3.1V	10 Users
12	Quick Heal End point Security	200 Users
13	Ansys Academic Teaching Introductory 15.0	5 Users
14	Open Office	OPEN SOURCE
15	Libre Office	OPEN SOURCE
16	GCC Compiler 4.6	OPEN SOURCE
17	Latex	OPEN SOURCE
18	Xampp	OPEN SOURCE
19	JDK 1.6	OPEN SOURCE
20	ECLIPSE 3.7.0	OPEN SOURCE
21	MYSQL 14.14	OPEN SOURCE
22	Python	OPEN SOURCE
23	Perl	OPEN SOURCE
24	STAR UML	OPEN SOURCE

25	Selenium	OPEN SOURCE
26	Bugzilla	OPEN SOURCE
27	PHP 5.3.8	OPEN SOURCE
28	Apache Tomcat 5.0V	OPEN SOURCE
29	NetBeans	OPEN SOURCE
30	HTML	OPEN SOURCE
31	Turbo C++	FREE WARE
32	Android	OPEN SOURCE
33	Ruby	OPEN SOURCE
34	Lex	OPEN SOURCE
35	Yacc	OPEN SOURCE
36	Masm	OPEN SOURCE
37	NGSpice	OPEN SOURCE
38	AutoCAD Design Suite Ultimate	FREE WARE

- Special purpose facilities available (conduct of online meetings/webinars/workshops, etc.) :

NNRG is using Zoom, Microsoft Team, Google Meet to conduct online meetings, webinars and workshops.

- Facilities for conduct of classes/courses in online mode (theory & Practical) :

Yes (E-Class Rooms Available)

- Innovation Cell :

The Institute Innovation Cell and Council facilitate the conduction and coordination of innovation activities at the Institute. These activities include support, mentoring, guidance, and facilitation to students approaching the Institute with their innovative ideas, competitions and Hackathons conducted on campus and/or participated by the Institute's students, as well as Institute-level grand events such as the Intramural Innovation Competition, Convergence (Annual Technical Symposium). The Institute also has active external collaboration with J-Hub (JNTUH's Innovation Hub).

The Institute Innovation Cell has been organizing the activities to create awareness & converting ideas into the reality with the support of Bala Vikasa International Centre, Hyderabad, ATAL incubation centre, Anantapuramu, T-Hub Hyderabad and other such organizations.

These proactive collaboration efforts by the Institute help the IIC bring in the true spirit of nationwide IIC network into practicable action at the Institute and extend the benefits of the same to the stakeholders.

The Institute is recognized by IIC (Institution Innovation Council) by MHRD, Government of India and IIC has been organizing the events as per the IIA activity calendar.

- Social Media Cell :

Facebook : <https://www.facebook.com/profile.php?id=100015116102419>

Twitter : https://twitter.com/NNRG_GROUP

Instagram : https://www.instagram.com/nnrg_group/?hl=en

- Compliance of the conduct National Academic Depository (NAD), applicable to PGCM/PGDM institutions and University Departments

Not Applicable

➤ **List of Facilities available**

- Games and Sports facilities

<https://nnrg.edu.in/sportsgames.php>

- Extra –Curricular Activities

Apart from the regular academic curriculum the Institution organizes various co-curricular and extra-curricular activities for the students which will bring out the hidden talents in him/her.

The following clubs are formed in the institution.

- E plus club.
- Photography.
- Literary club.
- Yoga& Meditation Club.
- Hobby Club.

- Soft Skill Development facilities

The Institute will conduct soft skill development sessions for 3rd and 4th year students in association with corporate trainers and training organizations. And frequently conducted workshops on soft skills for the benefit of engineering students.

➤ **Teaching Learning Process**

- Curricula and syllabus for each of the programmes as approved by the University

S.No.	Branch	Link
1	Computer Science and Engineering	https://nnrg.edu.in/csесyllabus.php
2	Electronics and Communication Engineering	https://nnrg.edu.in/ecesyllabus.php
3	Mechanical Engineering	https://nnrg.edu.in/mesyllabus.php
4	Electrical and Electronics Engineering	https://nnrg.edu.in/eesyllabus.php
5	Civil engineering	https://nnrg.edu.in/civilsyllabus.php
6	Information Technology	https://nnrg.edu.in/csесyllabus.php
7	Pharmacy	https://nnrg.edu.in/sopsyllabus.php
8	MBA	https://nnrg.edu.in/mbasyllabus.php

- Academic Calendar of the University
<https://nnrg.edu.in/academiccalendars.php>
- Academic Time Table with the name of the faculty members handling the course

Department	Link
ECE	https://nnrg.edu.in/PDF/ECE_TimeTables_II_Sem_2020-21.pdf
CSE	https://nnrg.edu.in/PDF/CSE_TimeTables_II_Sem_2020-21.pdf
MECH	https://nnrg.edu.in/PDF/ME_TimeTables_II_Sem_2020-21.pdf
EEE	https://nnrg.edu.in/PDF/EEETimeTables_II_Sem_2020-21.pdf
CIVIL	https://nnrg.edu.in/PDF/CivilTimeTables_II_Sem_2020-21.pdf
Pharmacy	https://nnrg.edu.in/PDF/SOP_TimeTables_II_Sem_2020-21.pdf
MBA	https://nnrg.edu.in/PDF/MBA_TimeTables_II_Sem_2020-21.pdf

- Teaching load of each faculty

Teaching load of each faculty is 18 – 22 per week

- Internal continuous evaluation system and place

<https://nnrg.edu.in/regulations.php>

- Student's assessment of faculty, system in place

<https://nnrg.edu.in/PDF/FeedbackReport.pdf>

➤ **For each Post Graduate Courses give the following:**

- Title of the Course : MBA
- Curricula and Syllabi as approved by the University

<https://nnrg.edu.in/mbasyllabus.php>

- Laboratory facilities exclusive to the Post Graduate Course

<https://nnrg.edu.in/mbalabs.php>

➤ **Special Purpose**

- Software, all design tools in case
- Academic Calendar and framework

XVI. Enrolment and placement details of students in the last 3 years

<https://nnrg.edu.in/placementrecords.php>

XVII. List of Research Projects/Consultancy Works

- Numbers of projects carried out, funding agency, grant received

Research is the back bone of any academic institution. Research and Development is very essential for innovative experimentation of the knowledge acquired from the books. The growth of the academic institution is measured by the research oriented faculty that are working in the institution. In order to encourage and motivate the faculty and students towards the

research and development the institute has established a separate R&D consultancy and External Funded Project Cell. Encouraging Research orientation is crucial in two ways. Output of research becomes input for classroom teaching enhancing effectiveness of learning process. It provides a good opportunity to students who along with faculty can understand and dissect real life issues. The other important Area that the Institute incorporates in its Educational System is adequate interaction between Institutions and Corporate. The Faculty is encouraged to participate in International Seminars &Conferences and resultantly more creation of new knowledge. Faculty and students are motivated to write and publish research articles in various International and national journals.

- Publications (if any) out of research in last three years out of masters project
- Industry Linkage
- MoUs with industries (Minimum 3)

NNRG has signed MOUs with various organizations and industries to train the students, upgrade their technical skills and aptitude and to ensure their overall personality development. Few MoUs are listed below

1. CANTER CADD
2. TASK
3. HIEE
4. Akula Agrigenetics LLP
5. EAIESB

XVIII. LoA and subsequent EoA till the current Academic Year

<https://nnrg.edu.in/PDF/AICTE-Approvals.PDF>

XIX. Accounted audited statement for the last three years

INDIAN INCOME TAX RETURN ACKNOWLEDGEMENT [Where the data of the Return of Income in Form ITR-1 (SAHAJ), ITR-2, ITR-3, ITR-4(SUGAM), ITR-5, ITR-6, ITR-7 filed and verified] (Please see Rule 12 of the Income-tax Rules, 1962)				Assessment Year 2020-21		
PAN		AABTN2325C				
Name		NALLA NARASIMHA REDDY EDUCATIONAL SOCIETY				
Address		Plot No.473, Suprabath Township Ven-11, Kachivani Singaram, Ghatkesar Mandal, Hyderabad, TELANGANA, 500088				
Status		AOP/BOI	Form Number	ITR-7		
Filed u/s		139(1)-On or before due date	e-Filing Acknowledgement Number	800001541101220		
Taxable Income and Tax details	Current Year business loss, if any	1	0			
	Total Income		0			
	Book Profit under MAT, where applicable	2	0			
	Adjusted Total Income under AMT, where applicable	3	0			
	Net tax payable	4	0			
	Interest and Fee Payable	5	0			
	Total tax, interest and Fee payable	6	0			
	Taxes Paid	7	30916			
Dividend Distribution Tax details	(+)Tax Payable /(-)Refundable (6-7)	8	-30920			
	Dividend Tax Payable	9	0			
	Interest Payable	10	0			
	Total Dividend tax and interest payable	11	0			
	Taxes Paid	12	0			
	(+)Tax Payable /(-)Refundable (11-12)	13	0			
	Accreted Income & Detail	Accreted Income as per section 115TD	14	0		
		Additional Tax payable u/s 115TD	15	0		
Interest payable u/s 115TE		16	0			
Additional Tax and interest payable		17	0			
Tax and interest paid		18	0			
(+)Tax Payable /(-)Refundable (17-18)		19	0			
Income Tax Return submitted electronically on <u>10-12-2020 11:25:02</u> from IP address <u>49.205.228.232</u> and verified by <u>N NARASIMHA REDDY</u> having PAN <u>ABKPN8808N</u> on <u>10-12-2020 11:25:02</u> from IP address <u>49.205.228.232</u> using Digital Signature Certificate (DSC). DSC details: <u>50677956CN=Capricorn CA 2014,2.5.4.51=#131647352e56494b41532044454550204255494c44494e47,STREET=18,LAXMI NAGAR DISTRICT</u> <u>CENTER,ST=DELHI,2.5.4.17=#1306313130303932,OU=Certifying Authority,O=Capricorn Identity Services Pvt Ltd.,C=IN</u>						
DO NOT SEND THIS ACKNOWLEDGEMENT TO CPC, BENGALURU						

A.Y. 2020-2021

Name : Nalla Narasimha Reddy Educational Society

Previous Year : 2019-2020

PAN : AABTN 2325 C

Address : Plot No.473
Suprabath Township Ven-11
Kachivani Singaram
Ghatkesar Mandal, Hyderabad - 500 088

Status : Trust
D. O. F. : 16-Dec-2008

Statement of Income			
	Rs.	Rs.	Rs.
Taxable Income u/s 11 to 13	1		0
■ Total Income			0
Tax on total income	2	30,916	
TDS			30,916
Total prepaid taxes			30,920
■ Refund Due			

Schedule 1

Taxable Income u/s 11 to 13

139(4A)

Return to be furnished u/s

Yes

Whether registered u/s 12A / 12AA?

No

Whether approved u/s 10(23C) (iv) to (via)?

14,49,53,571

Aggregate income referred to in sections 10, 11 & 12

14,49,53,571

Income available for application u/s 11

- 11(1): applied in India during the PY

14,22,17,537

- Revenue account

0 14,22,17,537

- Loan repayment

27,36,034 14,49,53,571

- 11(1): Accumulation to the extent of 15%

0

Income after application

Total deemed income

0

Taxable income

Schedule 2

TDS as per Form 16A

Deductor, TAN

Bharti Airtel Limited, TAN- RTKB03826E
Director Of Evaluation Jnt University, TAN- HYDD05371C
Eduquity Career Technologies Private Limited, TAN-
BLRE00729B
Sanprints Private Limited, TAN- MUMS43851D
Southern Power Distribution Company Of Telangana Limited,
TAN- HYDC04738G
Total

TDS deducted	TDS claimed in current year	Gross receipt offered
10,841	10,841	5,42,054
140	140	1,400
15,037	15,037	7,51,320
3,127	3,127	1,56,325
1,771	1,771	17,710
30,916	30,916	14,68,809

Bank A/c for Refund: Bank of Baroda 19440200000288 IFSC: BARB0CHILAK

For Nalla Narasimha Reddy Educational Society

Date : 10-Dec-2020

Place : Hyderabad

Authorised Signatory

Nalla Narasimha Reddy Education Society
Nalla Narasimha Reddy Educational Institutions
 Chowdariguda, Korremula 'X' Road, Ghatkesar Mandal, Medchal District, Hyderabad.
Income & Expenditure Statement
For the Period From 01-Apr-2019 to 31-Mar-2020

Expenditure	Amount(Rs.)	Income	Amount(Rs.)
To	3,20,000	By	13,14,71,695
AICTE Fee	70,800	Fee Collections (Schedule-N)	2,335
Audit Fee	13,34,753	Interest Received on FD	1,34,79,541
Advertisement Expenses	13,750	Other Income (Schedule-O)	
Annual Membership	45,073		
Bank Charges	4,47,128		
College Maintenance	3,56,803		
Conveyance	1,80,000		
CRT Program Expenses	1,03,94,609		
Depreciation	19,11,365		
Electricity Charges	2,75,199		
ESI Contribution	66,73,644		
Examination Expenses	8,63,289		
Gramapanchayath Tax	1,77,156		
Hoarding Rent Expenses	7,69,215		
Honorarium	11,619		
Interest on TDS	3,20,376		
Interest on Vehicle Loan	51,920		
Insurance on Term loan	43,15,699		
Interest on OD	25,000		
ISO Certification	7,51,697		
Journals & Magazines	5,83,442		
Lab Maintenance	2,09,275		
Misc Expenses	2,50,750		
NAAC	25,979		
News Paper & Periodicals	37,32,457		
Petrol and Diesel	35,484		
PF-admin Charges	9,17,707		
Printing and Stationery	8,93,099		
Provident Fund	51,988		
Postage & Courier Charges	15,25,123		
Repairs & Maintenance	9,59,22,603		
Salaries	3,63,553		
Sports Items	5,08,294		
Telephone Charges & Internet Charges	3,83,200		
Training Program for Skill Development	9,33,147		
Vehicle Insurance	16,09,603		
Vehicle Maintenance	49,53,338		
University Fee			
Excess of Income over Expenditure	27,36,034		
Total	14,49,53,571	Total	14,49,53,571

For P K Rao & CO.,
 Chartered Accountants
 Firm Reg. No.: 014554 S
P. Kameshwar Rao
 (CA P. Kameshwar Rao)
 Proprietor
 M.No. 029943

Place : Hyderabad
 Date : 10.12.2020



For M. Narasimha Reddy Education Society

[Signature]
 Authorized Signatory

Nalla Narasimha Reddy Education Society
Nalla Narasimha Reddy Educational Institutions
 Chowdariguda, Korremula 'X' Road, Ghatkesar Mandal, Medchal District, Hyderabad.
BALANCE SHEET AS ON 31.3.2020

LIABILITIES	AMOUNT (RS)	ASSETS	AMOUNT (RS)
Capital Account:		Property, Plant and Equipment - Sch.I	7,37,02,680
Capital Fund	8,43,448	Current Assets	40,000
Loans (Liability)	20,64,433	Deposits (Asset)-Electricity	6,09,53,010
Secured Loans - Sch.A	4,11,57,479	Fee Receivable Govt. Welfare - Sch.J	7,28,558
SBI Term Loans - Sch.B	9,08,31,600	TDS Receivable - Sch.K	4,96,807
Unsecured Loans - Sch.C	50,000	Pre Paid Insurance	12,75,000
Security Deposit-Readers Society India Pvt Ltd		Loans & Advances (Budding Leaf Infotech Pvt Ltd- Advance for Solar System)	
Current Liabilities	53,58,657	Cash & Bank Balances	3,31,670
Outstanding Expenses Payable - Sch.D		Cash	4,06,921
Payables	80,97,758	Bank Accounts - Sch.L	1,45,20,534
Provision for Expenses - Sch.E	26,31,491	Excess of Expenditure Over Income of Previous Years - Sch.M	
Examination Fee Payable - Sch.F	4,03,815		
Provision For Statutory Payments- Sch.G	10,16,500		
Scholarship Fee Payable - Sch.H			
Total	15,24,55,181	Total	15,24,55,181

For P K Rao & CO.,
Chartered Accountants
Firm Reg. No.: 014554 S

(CA P.Kameshwar Rao)
Proprietor
M.No. 029943

Place : Hyderabad
Date : 10.12.2020



For M/s Nalla Narasimha Reddy Education Society

Authorized Signatory

Nalla Narasimha Reddy Education Society

Schedule.A	Secured Loans	Amount (Rs.)
	HDFC Bank - Car Loan No 59118689	6,93,057
	ICICI Bank Ltd - Lan - 36134932	2,73,171
	ICICI Bank Ltd - Lan - 36134957	2,73,171
	SBI - SME CAR LOAN - 37582338088	8,25,033
	Total	20,64,433

Scheduled.B	SBI Term Loans	Amount (Rs.)
	State Bank of India OD-37203497940	4,11,57,479
	Total	4,11,57,479

Schedule.C	Un Secured Loans	Amount (Rs.)
	B Mohan Reddy	1,00,00,000
	Ch. Harsih Chandra Reddy	15,00,000
	Dr. C . V. Krishna Reddy	2,50,000
	E. Lakshmi C/o Raju	9,00,000
	E Manjula W/o E Prakash Reddy	1,50,00,000
	M. Subbalakshmi	1,50,000
	N Leela	78,35,000
	N Narasimha Reddy	5,27,95,600
	N Prashanth	24,01,000
	Total	9,08,31,600

Schedule.D	Sundry Creditors	Amount (Rs.)
	3R Cube Innovative Systems	33,276
	Adarsh Filling Station	1,86,746
	Associated Broad Casting Pvt Ltd	1,080
	Bookonics	2,37,216
	Devi Enterprises	3,73,647
	Karshak Arts Printers	25,245
	Mikron Instruments Industries	4,550
	Nirali Prakashan	78,050
	Pranava Tech Solutions	3,18,361
	Refill Zone	10,050
	Sanbay Network Pvt Ltd	40,65,100
	SP Fine Chemicals	25,336
	Total	53,58,657



Schedule.E	
Provision for Expenses	Amount (Rs.)
Bharti Airtel Ltd Payable	13,980
Bingi Satyanarayana Hoarding Payable	15,783
Electricity Charges Payable	1,54,167
News Paper Payable	4,113
Staff Salaries Payable	78,95,943
Telephone Bill Payable	1,733
Telephone Exp Vodafone Payable	706
Cheques issued but not Cleared - Andhra	11,333
Bank -0229	
Total	80,97,758

Schedule.F	
Examination Fees Payable	Amount (Rs.)
Exam Fee Payable B.Tech	20,41,207
Exam Fee Payable M.Tech	43,496
Exam Fee Payable B.Pharmacy	2,14,558
Exam Fee Payable M.Pharmacy	29,118
Exam Fee Payable MBA	3,03,112
Total	26,31,491

Schedule.G	
Provision For Statutory Payments	Amount (Rs.)
Employee Provident Fund Payable	1,42,322
ESIC Payable	22,899
Professional Tax Payable Tin No. 36452576559	35,550
TDS 24Q Payable	1,94,872
TDS 26Q Payable	8,172
Total	4,03,815

Schedule.H	
Scholar Ship Fee Payble	Amount (Rs.)
Scholar Ship Fee Payble-Engineering	6,15,500
Scholar Ship Fee Payble-Pharmacy	67,000
Scholar Ship Fee Payble-MBA	3,34,000
Total	10,16,500



Nalla Narasimha Reddy Education Society's- F.Y 2019-20
Chowdariguda, Korremula 'X' Road, Ghatkesar R.R. Dist Hyderabad
STATEMENT OF DEPRECIATION AND PROPERTY, PLANT AND EQUIPMENT FOR THE YEAR ENDED 31.03.2020

Schedule-I									
S NO	Name of the Asset	Rate%	Ope Bala. As On 01.04.19	Additions		Deletions	Total	Depreciation	Closing Bal As on 31.03.2020
				> 6 Months	< 6 Months				
1	Land Development & Conversation	0	80,72,650	5,00,000	-	-	85,72,650	-	85,72,650
2	Building Block V	10	25,28,046	-	-	-	25,28,046	2,52,805	22,75,241
3	Buildings Block I II III	10	1,99,99,231	-	-	-	1,99,99,231	19,99,923	1,79,99,308
4	Building Block IV	10	1,43,20,481	-	-	-	1,43,20,481	14,32,048	1,28,88,433
5	College Buses	15	81,54,085	-	-	-	81,54,085	12,23,117	69,30,968
6	Plant & Machinery II Lab	15	1,09,07,283	2,36,000	6,73,848	-	1,18,17,131	17,22,031	1,00,95,100
7	Equipment & Software	15	32,70,904	-	-	-	32,70,904	4,90,636	27,80,268
8	Plant & Machinery II Lab & Building Equipment	15	32,70,904	-	-	-	32,70,904	4,90,636	27,80,268
9	Library Books	40	9,15,837	3,33,515	3,35,281	-	15,84,633	5,66,797	10,17,836
10	Computers UPS & Projectors & Camers	40	16,84,839	-	43,12,676	-	59,97,515	15,36,471	44,61,044
11	Furnitures	15	26,25,897	-	-	-	26,25,897	3,93,885	22,32,012
12	Office Equipment	15	11,41,666	2,45,853	94,835	4,54,301	10,28,053	1,47,096	8,80,957
13	Duster Rxz	15	9,45,667	-	-	-	9,45,667	1,41,850	8,03,817
14	Winger Vehicle	15	6,25,219	-	-	-	6,25,219	93,783	5,31,436
15	Creta Auto Sx-Bsiv Car	15	13,53,970	-	-	-	13,53,970	2,03,096	11,50,874
16	Hyundai-Verna-VII	15	12,73,807	-	-	-	12,73,807	1,91,071	10,82,736
TOTAL			7,78,19,582	13,15,368	54,16,640	4,54,301	8,40,97,289	1,03,94,609	7,37,02,680

(Signature)



Schedule.J

Fees Receivables Govt Welfare	Amount (Rs.)
Fee Receivable Govt Welfare	6,09,53,010
Total	6,09,53,010

Schedule K

TDS Receivables	Amount (Rs.)
AY -2010-11	52,774
AY -2011-12	1,25,710
AY -2012-13	1,33,178
AY -2014-15	99,324
AY -2017-18	1,01,174
AY -2017-18 TCS	13,080
AY -2018-19 TCS	62,155
AY -2018-19	59,670
AY -2019-20	37,917
AY -2019-20 TCS	12,660
AY -2020-21	30,916
Total	7,28,558

Schedule.L

Bank Accounts	Amount (Rs.)
Andhra Bank Ac No. 118011100000229	5,021
Andhra Bank Convener R Time - 11801000102907	5,189
Andhra Bank Convener Smartec - 118010100104640	2,608
Andhra Bank Exam Branch - 118010100054026	35,816
Andhra Bank ICCMET 2015 - 118010100098978	1,946
Andhra Bank Professional Activity - 118010100054017	52,984
Bank of Baroda Ac No. 19440200000288	1,02,120
Bank of Baroda Ac No. 19440200000308	49,133
NNRG I EEE - 118010100108415	922
State Bank of India Ac No. 31072720264	1,19,045
Syndicate Bank -33172010003492	2,021
Syndicate Bank -33172010003339	30,117
Total	4,06,921

Schedule.O

Other Income	Amount (Rs.)
AICTE Receipt	2,11,480
Airtel Tower Rent	5,42,054
Alumni Receipt	29,000
Enterpreneurship Department Institution	16,000
IDP Education India Pvt Ltd	10,000
Income received from Scrap Sale	1,02,457
Interest on Consumption Deposit-TSSPDCL	17,710
Course Fee Receipt IEEE	21,240
National Conference Receipt	52,200
NCC Receipt	22,000
Staff - Transport	9,90,900
Transport Fee	1,14,64,500
Total	1,34,79,541



Schedule.M

Excess of Expenditure Over Income of Previous Years	Amount (Rs.)
F.Y 2010-11	51,92,793
F.Y 2011-12	52,06,755
F.Y 2012-13	35,96,359
F.Y 2013-14	3,98,442
F.Y 2014-15	3,35,787
F.Y 2015-16	16,91,576
F.Y 2016-17	(1,14,523)
F.Y 2017-18	15,37,312
F.Y 2018-19	(5,87,933)
F.Y 2019-20	(27,36,034)
	1,45,20,534

Schedule.N

Fee Collections	Amount (Rs.)
Exam Fee Collections	
B Pharmacy	4,33,595
B.Tech	40,66,710
MBA	5,31,390
M.Pharmacy	78,605
M.Tech	1,58,300
Tuition Fee Collections	
B Pharmacy	
Tuition Fee	1,17,38,500
Special Fee	5,81,000
B Tech	
Tuition Fee	9,66,97,505
Special Fee	44,68,995
MBA	
Tuition Fee	43,80,500
Special Fee	3,69,000
M Pharmacy	
Tuition Fee	17,71,000
Special Fee	53,000
B Tech	
Tuition Fee	14,36,000
Special Fee	87,500
NBA Fees	32,94,000
Director Evaluation Fee Receipt	4,16,870
Exam Fee II Other Center Receipt	9,09,225
Total	13,14,71,695



P.K Rao & Co., Chartered Accountants
Plot No.42, SBH Colony, Trimulgherry, Secundrabad,
Telangana – 500 015

INDEPENDENT AUDITOR'S REPORT

To
The Members of,
Nalla Narasimha Reddy Educational Society,
Hyderabad.kk

Report On the Audit of the Financial Statements:

Opinion:

We have audited the accompanying Financial Statements of **Sri Nalla Narasimha Reddy Educational Society**, which comprises the Balance Sheet as at 31st March 2020, the Income and Expenditure Account for the year ended on that date, including a summary of significant accounting policies and other explanatory information.

In our opinion and to the best of our information and according to the explanations given to us, the aforesaid Financial Statements give a true and fair view in conformity with the Accounting Standards and other Accounting Principles Generally accepted in India:

- (a) In the case of the Balance Sheet, of the state of affairs of the trust as at March 31, 2020 and
- (b) In the case of the Income and Expenditure Account, of the Surplus/Deficit for year ended on that date.

Basis for Opinion:

We have conducted our audit in accordance with the Standards on Auditing (SAs). Our responsibilities under those Standards are further described in the Auditor's Responsibilities for the Audit of the Financial Statements section of our report. We are independent in accordance with the Code of Ethics issued by the Institute of Chartered Accountants of India (ICAI) together with the ethical requirements that are relevant to our audit of the Financial Statements and we have fulfilled our other ethical responsibilities in accordance with these requirements and the ICAI's Code of Ethics. We believe that the audit evidence we have obtained is sufficient and appropriate to provide a basis for our opinion on Financial Statements



P.K Rao & Co., Chartered Accountants
Plot No.42, SBH Colony, Trimulgherry, Secundrabad,
Telangana – 500 015

Responsibilities of Management for Financial Statements:

Management is responsible for the preparation and presentation of the Financial Statements that give a true and fair view of the financial position and cash flow in accordance with accounting policies generally accepted in India, including the applicable Accounting Standards. This responsibility also includes the maintenance of adequate accounting records, for safeguarding of the assets and for preventing and detecting the frauds and other irregularities; selection and application of appropriate accounting policies; making judgments and estimates that are reasonable and prudent; and design, implementation and maintenance of internal financial control, that were operating effectively for ensuring the accuracy and completeness of the accounting records, relevant to the preparation and presentation of the Financial Statements that give a true and fair view and are free from material misstatement, whether due to fraud or error.

Auditor's Responsibilities for the Audit of the Financial Statements:

Our responsibility is to express an opinion on these Financial Statements based on our audit.

We have taken into the Accounting and Auditing Standards and matters which are required to be included in the audit report.

We conducted our audit in accordance with the Standards on Auditing. Those Standards require that we comply with ethical requirements and plan and perform the audit to obtain reasonable assurance about whether the Financial Statements are free from material misstatement.

An audit involves performing procedures to obtain audit evidence about the amounts and disclosures in the Financial Statements. The procedures selected depend on the auditor's judgment, including the assessment of the risks of material misstatement of the Financial Statements, whether due to fraud or error. In making those risk assessments, the auditor considers internal financial control relevant to the preparation of the Financial Statements that give true and fair view in order to design audit procedures that are appropriate in the circumstances.

We believe that the audit evidence we have obtained is sufficient and appropriate to provide a basis for our audit opinion on the Financial Statements.



P.K Rao & Co., Chartered Accountants
Plot No.42, SBH Colony, Trimulgherry, Secundrabad,
Telangana – 500 015

Report on the Other Legal and Regulatory Requirements:

Further, we report that:

- a) We have sought and obtained all the information and explanations which to the best of our knowledge and belief were necessary for the purpose of our audit;
- b) In our opinion, proper books of account as required by law have been kept, so far as appears from our examination of those books;
- c) The Balance Sheet and Income and Expenditure Account dealt with by this Report are in agreement with the books of account;
- d) In our opinion and to the best of our information and according to the explanations given to us, the Balance sheet and Income and Expenditure Account are in conformity with the Accounting Standards generally accepted in India.

Place: Hyderabad
Date: 10.12.2020

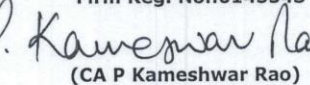
For P.K. Rao & co
Chartered Accountants
Firm Reg. No.:014554S

(CA P Kameshwar Rao)
Proprietor
Membership No.029943
UDIN:20029943AAAADZ9414





e-Filing *Anywhere Anytime*
Income Tax Department, Government of India

ACKNOWLEDGEMENT OF RECEIPT OF FORM (Other Than ITR)

Name	NALLA NARASIMHA REDDY EDUCATIONAL SOCIETY	PAN	AABTN2325C
Form No	10B	Assessment Year	2020-21
e-Filing Acknowledgement Number	799842431101220	Date of e- Filing	10/12/2020

*For and on behalf of,
e-Filing Administrator*

(This is a computer generated Acknowledgment Receipt and needs no signature)

[Click to Print the Receipt](#)

[Click here to Close the window](#)

FORM NO. 10B

[See rule 17B]

Audit report under section 12A(b) of the Income-tax Act, 1961, in the case of charitable or religious trusts or institutions

We have examined the balance sheet of Nalla Narasimha Reddy Educational Society . AABTN2325C [name and PAN of the trust or institution] as at 31/03/2020 and the Profit and loss account for the year ended on that date which are in agreement with the books of account maintained by the said trust or institution.

We have obtained all the information and explanations which to the best of our knowledge and belief were necessary for the purposes of the audit. In our opinion, proper books of account have been kept by the head office and the branches of the abovenamed institution visited by us so far as appears from our examination of the books, and proper Returns adequate for the purposes of audit have been received from branches not visited by us, subject to the comments given below:

In our opinion and to the best of our information, and according to information given to us, the said accounts give a true and fair view-

(i) in the case of the balance sheet, of the state of affairs of the above named institution as at 31/03/2020 and

(ii) in the case of the profit and loss account, of the profit or loss of its accounting year ending on 31/03/2020

The prescribed particulars are annexed hereto.

Place Secunderabad
Date 10/12/2020

Name
Membership Number
FRN (Firm Registration Number)
Address

P. Kameshwar Rao
029943
014554S
Plot no-42, SBH Colony tirumala
herry, Secunderabad



ANNEXURE

Statement of particulars

I. APPLICATION OF INCOME FOR CHARITABLE OR RELIGIOUS PURPOSES

1.	Amount of income of the previous year applied to charitable or religious purposes in India during that year (₹)	142217537
2.	Whether the institution has exercised the option under clause (2) of the Explanation to section 11(1) ? If so, the details of the amount of income deemed to have been applied to charitable or religious purposes in India during the previous year (₹)	No
3.	Amount of income accumulated or set apart for application to charitable or religious purposes, to the extent it does not exceed 15 per cent of the income derived from property held under trust wholly for such purposes. (₹)	Yes 2736034
4.	Amount of income eligible for exemption under section 11(1)(c) (Give details)	No
5.	Amount of income, in addition to the amount referred to in item 3 above, accumulated or set apart for specified purposes under section 11(2) (₹)	0
6.	Whether the amount of income mentioned in item 5 above has been invested or deposited in the manner laid down in section 11(2)(b) ? If so, the details thereof.	Not Applicable
7.	Whether any part of the income in respect of which an option was exercised under clause (2) of the Explanation to section 11(1) in any earlier year is deemed to be income of the previous year under section 11(1B) ? If so, the details thereof (₹)	No
8.	Whether, during the previous year, any part of income accumulated or set apart for specified purposes under section 11(2) in any earlier year-	
(a)	has been applied for purposes other than charitable or religious purposes or has ceased to be accumulated or set apart for application thereto, or	No
(b)	has ceased to remain invested in any security referred to in section 11(2)(b)(i) or deposited in any account referred to in section 11(2)(b)(ii) or section 11(2)(b)(iii), or	No
(c)	has not been utilised for purposes for which it was accumulated or set apart during the period for which	No

it was to be accumulated or set apart, or in the year immediately following the expiry thereof? If so, the details thereof

II. APPLICATION OR USE OF INCOME OR PROPERTY FOR THE BENEFIT OF PERSONS REFERRED TO IN SECTION 13(3)

1.	Whether any part of the income or property of the institution was lent, or continues to be lent, in the previous year to any person referred to in section 13(3) (hereinafter referred to in this Annexure as such person)? If so, give details of the amount, rate of interest charged and the nature of security, if any.	No
2.	Whether any part of the income or property of the institution was made, or continued to be made, available for the use of any such person during the previous year? If so, give details of the property and the amount of rent or compensation charged, if any.	No
3.	Whether any payment was made to any such person during the previous year by way of salary, allowance or otherwise? If so, give details	No
4.	Whether the services of the institution were made available to any such person during the previous year? If so, give details thereof together with remuneration or compensation received, if any	No
5.	Whether any share, security or other property was purchased by or on behalf of the institution during the previous year from any such person? If so, give details thereof together with the consideration paid	No
6.	Whether any share, security or other property was sold by or on behalf of the institution during the previous year to any such person? If so, give details thereof together with the consideration received	No
7.	Whether any income or property of the institution was diverted during the previous year in favour of any such person? If so, give details thereof together with the amount of income or value of property so diverted	No
8.	Whether the income or property of the institution was used or applied during the previous year for the benefit of any such person in any other manner? If so, give details	No

III. INVESTMENTS HELD AT ANY TIME DURING THE PREVIOUS YEAR(S) IN CONCERNS IN WHICH PERSONS REFERRED TO IN SECTION 13(3) HAVE A SUBSTANTIAL INTEREST

S. No	Name and address of the concern	Where the concern is a company, number and class of shares held	Nominal value of the investment(₹)	Income from the investment(₹)	Whether the amount in col. 4 exceeded 5 per cent of the capital of the concern during the previous year-say, Yes/No
Total					

Place
Date

Secunderabad
10/12/2020

Name
Membership Number
FRN (Firm Registration Number)
Address

P. Kameshwar Rao
P. Kameshwar Rao
029943
014554S
Plot no-42, SBH Colony tirumalg
herry, Secunderabad



UDIN: 20029943AAAAEA2748

Form Filing Details

Revision/Original Original

XX. Best Practices adopted, if any

https://nnrg.edu.in/PDF/iqac/best_practices.pdf