

MANDATORY DISCLOSURE

FOR THE YEAR 2009-10

Submitted to



**ALL INDIA COUNCIL FOR TECHNICAL
EDUCATION**
Indira Gandhi Sports Complex, I.P. Estate, New Delhi.

By



**NALLA NARASIMHA REDDY
EDUCATION SOCIETY'S GROUP OF INSTITUTIONS**

INTEGRATED CAMPUS

**Chowdariguda, Korremula (Vill), Ghatkesar (Man),
R. R. Dist Andhra Pradesh - 500 088**

**URL : www.nnres.org
August, 2009**

MANDATORY DISCLOSURE FOR THE YEAR 2009-2010

I. NAME OF THE INSTITUTION

Name of Institution	NALLA NARASIMHA REDDY EDUCATION SOCIETY'S GROUP OF INSTITUTIONS
Address	Chowdariguda, Korremula (Vill), Ghatkesar (Man), R. R. Dist Andhra Pradesh - 500 088
Tel. No	040-64512267
Fax	040-27052267
E-Mail	

II. NAME & ADDRESS OF THE DIRECTOR

Name of the Principal	Dr. B. Gopal Reddy
Address	NALLA NARASIMHA REDDY EDUCATION SOCIETY'S GROUP OF INSTITUTIONS
Tel. No	Chowdariguda, Korremula (Vill), Ghatkesar (Man), R. R. Dist Andhra Pradesh - 500 088
Fax	040-64512267
E-Mail	director.nnres@gmail.com

III. NAME OF THE AFFILIATING UNIVERSITY

Jawaharlal Nehru Technological Univeristy, Hyderabad

IV. GOVERNANCE

❖ Members of the Board and their brief background

Board Of Governors		
Sl.NO	Name	Title
1	Smt. Nalla Leela.	President
2	Sri. Nalla Narasimha Reddy.	Secretary
3	Sri. B. Ram Reddy.	Member
4	Smt. B. Sarojana.	Member
5	Representative from JNTU, Hyderabad.	Member
6	Representative from Commissionerate of Technical Education.	Member
7	Representative from AICTE Regional Office, Hyderabad.	Member
8	Eminent Educationist.	Member
9	Eminent Social Activist.	Member
10	Representative from Parents.	Member
11	Director of the Integrated Campus.	Member
12	One senior Teacher from the Integrated Campus.	Member

❖ **Members of Academic Advisory Body**

- 1) Director, Chairman of the Committee
- 2) Dean, School of Engineering
- 3) Dean, School of Pharmacy
- 4) Dean, School of Management Sciences
- 5) Dean, School of Computer Applications
- 6) Member, Affiliating University Delegate
- 7) Member, Industry Representative
- 8) Member, Industry Representative
- 9) Member, Eminent Academician/Professor

Frequency of the Board Meetings and Academic Advisory Body: Twice in a year

Organizational chart and processes:

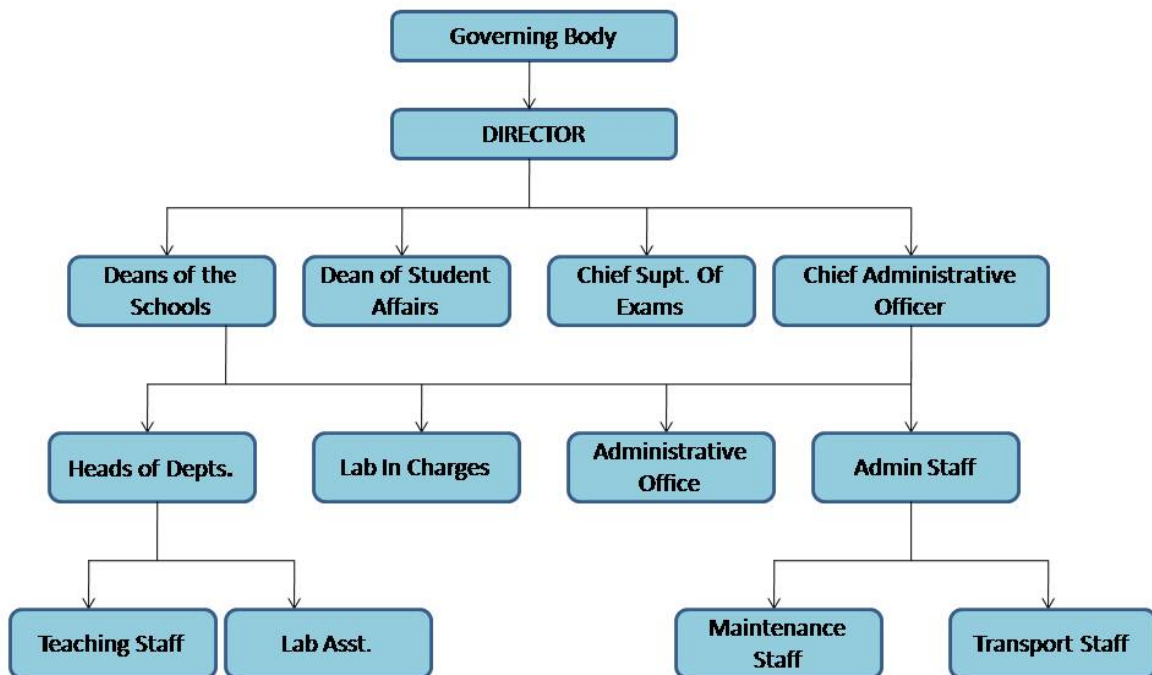

❖ **Nature and Extent of involvement of faculty and students in academic affairs/ improvement**

Faculty mentors are assigned to group of students and each group meets weekly. The faculty shall interact with the students for any constructive suggestions in respect to academic improvement. Faculty members shall participate in academic and college governance through various committees.

❖ **Mechanism/Norms & Procedure for democratic/good Governance:** Board of Governors, Academic Advisory Body, Student Feedback on Institutional Governance/faculty participation through advisory committees.

Student Feedback on Institutional Governance/faculty performance/Head of the Department

- The students would be encouraged to give their feedback to the Director through a defined procedure.
- In each department student counseling will takes place through staff members.
- Student feedback shall be obtained at the end of each semester.
- Faculty performance appraisal is obtained once in each academic year.

❖ **Grievance redressal mechanism for faculty, staff and students**

- Grievance of staff & faculty shall be addressed through grievance committee structure according to the institutional formulated policies to the notice of management through the Director.

V. **PROGRAMMES**

❖ **Name of the Programmes approved by the AICTE**

➤ U.G Programmes

B.Tech

- Computer Science Engineering
- Electronics and Communication Engineering
- Electrical and Electronics Engineering
- Mechanical Engineering

B.Pharmacy

➤ P.G Programmes

M.B.A
M.C.A.

- ❖ **Name of the Programmes accredited by the AICTE
U.G Programmes**

N/A, New Integrated Campus Started in the Academic Year 2009-10

- VI. **Campus placement in last three years with minimum salary, maximum salary and average salary.**

N/A, New Integrated Campus Started in the Academic Year 2009-10

FACULTY : The details of the Faculty members for all disciplines are enclosed with the compliance report. And the same information is displayed in our College web site.

- ❖ **Number of faculty employed and left during the last three years**

N/A, New Integrated Campus Started in the Academic Year 2009-10

VII. PROFILE OF DIRECTOR/~~PRINCIPAL~~ WITH QUALIFICATIONS, TOTAL EXPERIENCE, AGE AND DURATION OF EMPLOYMENT AT THE INSTITUTE CONCERNED

DIRECTOR - PROFILE

1. Name : Dr.B.Gopal Reddy
2. Date of Birth : 11.05.1950
3. Educational Qualification : Ph. D.(ME) USA,
M.S (ME) USA,
B.E (ME)
4. Work Experience
- Teaching & Research : 34 Years
5. Area of Specializations : Thermo-Fluids, Heat Transfer, Fluid Mechanics
6. Subjects teaching at
- Under Graduate Level : Thermo Dynamics, Fluid Mechanics, Heat Transfer and Engineering Design
- Post Graduate Level : Thermo Dynamics, Fluid Mechanics, Heat Transfer
7. Research Guidance : 12 Ph.D and Masters
- No. of Papers published in
- National Journals :
 - International Journals : 19
 - Conferences : 18
8. Research and developmental Projects: 30
9. Patents
10. Technology Transfer
11. Research Publications : 37
12. No. of Books published with details: None



VIII. FEE**❖ Details of fee, as approved by State fee Committee, for the Institution.**

The fee structure for all the students is followed as per the state Govt. of. A.P,

For B.Tech and B. Pharmacy

S.No.	CATEGORY	CET quota		Management quota	
		Fixed by the State Fee Committee In Rs.	Being charged by the Institution in Rs.	Fixed by the State Fee Committee in Rs.	Being charged by the Institution in Rs.
1.	Admission Fee	5,500	5,500	5,500	5,500
2.	Tuition Fee (Non Accredited programs)	30,200	30,200	91,700	91,700
	Tuition fees (Accredited programs)	-	-	-	-
3.	University fee (Examination fee, Registration fee etc.)	-	-	-	-
4.	Hostel fee (Rent etc.)	-	-	-	-
5.	Any other	-	-	-	-
Total Fee (Non Accredited programs)		35,700	35,700	97,200	97,200
Total Fee (Accredited programs)		-	-	-	-

For MBA & MCAs

S.No.	CATEGORY	CET quota		Management quota	
		Fixed by the State Fee Committee in Rs.	Being charged by the Institution in Rs.	Fixed by the State Fee Committee in Rs.	Being charged by the Institution in Rs.
1.	Admission Fee	5,500	5,500	5,500	5,500
2.	Tuition Fee (Non Accredited programs)	26,700	26,700	73,100	73,100
	Tuition fees (Accredited programs)	-	-	-	-
3.	University fee (Examination fee, Registration fee etc.)	-	-	-	-
4.	Hostel fee (Rent etc.)	-	-	-	-
5.	Any other	-	-	-	-
Total Fee (Non Accredited programs)		32,200	32,200	78,600	78,600
Total Fee (Accredited programs)		-	-	-	-

- ❖ **Time schedule for payment of fee for the entire programme.**
The time schedule for the closure of admissions & payment of fee will be given by the State Govt. of AP.
- ❖ **No. of Fee waivers granted with amount and name of students.**
Nil
- ❖ **Number of scholarship offered by the institute, duration and amount**
Nil
- ❖ **Criteria for fee waivers/scholarship.**
Not Applicable.
- ❖ **Estimated cost of boarding and Lodging in Hostels.**
Approximate cost for boarding per student per day : N/A, New Integrated Campus
Started in the AcademicYear 2009-10.
Lodging charges per student per Annum : N/A, New Integrated Campus
Started in the AcademicYear 2009-10.

IX. ADMISSION

- ❖ Number of seats sanctioned with the year of approval.

Programme		Year of Approval	No. Of. Seats
UG	1.CSE	2009	60
	2.ECE	2009	60
	3.EEE	2009	60
	4. MECH	2009	60
	5. B.Pharmacy	2009	60
PG	MBA	2009	60
	MCA	2009	60

- ❖ Number of students admitted under various categories each year in the last three years.

N/A, New Integrated Campus Started in the Academic Year 2009-10.

- ❖ Number of applications received during last two years for admission under Management Quota and number admitted.

N/A, New Integrated Campus Started in the Academic Year 2009-10.

X. ADMISSION PROCEDURE

- ❖ **Mention the admission test being followed, name and address of the Test Agency and its URL (website).**

Through the counseling by the EAMCET/ICET, Sankethika, Vidya Bhavan, Masab Tank, Hyderabad-500028.

URL: www.apecet.nic.in
www.apicet.nic.in

Number of seats allotted to different Test Qualified candidates separately [EAMCET/ICET (State conducted test/University tests)/Association conducted test]

- ⇒ 70% of seats will be filled by the Convener EAMCET through central counseling
- ⇒ 30% of seats filled by the institute under Management quota.

- ❖ **Calendar for admission against management/vacant seats:**

- Last date for request for applications.
- Last date for submission of application.
- Dates for announcing final results.
- Release of admission list (main list and waiting list should be announced on the same day)
- Date for acceptance by the candidate (time given should in no case be less than 15 days)
- Last date for closing of admission.
- Starting of the Academic session.
- The waiting list should be activated only on the expiry of date of main list.
- The policy of refund of the fee, in case of withdrawal, should be clearly notified.

XI. CRITERIA AND WEIGHTAGES FOR ADMISSION

- ❖ Describe each criteria with its respective weightages i.e. Admission Test, marks in qualifying examination etc.
- ❖ Mention the minimum level of acceptance, if any.
- ❖ Mention the cut-off levels of percentage & percentile scores of the candidates in the admission test for the last three years.
- ❖ Display marks scored in Test etc. and in aggregate for all candidates who were admitted.

Item No I - XI must be given in information brochure and must be hosted as fixed content in the website of the Institution.
--

The Website must be dynamically updated with regard to XII-XV.

XII. APPLICATION FORM

- ❖ Downloadable application form, with online submission.

XIII. LIST OF APPLICANTS:

N/A, New Integrated Campus Started in the Academic Year 2009-10.

XIV. RESULTS OF ADMISSION UNDER MANAGEMENT SEATS/VACANT SEATS

Applications and Admission Procedure is in progress.

Admission Committee:

- 1. DR. T. RAM REDDY, CHAIR PERSON**
- 2. MRS. ARPITA ALVI, MEMBER**
- 3. MR. MEHRAJ ALI, MEMBER**
- 4. MRS. P. KAVITHA, MEMBER**

XV. INFORMATION ON INFRASTRUCTURE AND OTHER RESOURCES AVAILABLE

❖ **LIBRARY:**

- **Number of Library books/Titles/Journals available (programme-wise)**

S.No	Department Name	Number of titles	Number of volumes	Journals	
				National	International
1	CSE	261	1072	6	2
2	ECE	252	1002	6	2
3	EEE	255	1018	6	2
4	MECH	240	1011	6	2
5	B. Pharmacy	190	1334	6	2
6	MBA	275	1169	13	2
7	MCA	240	1003	6	2
8	Humanities(English, Maths.,Physics)	257	1017	6	2
	Total	1970	8626	55	16

- **List of online National/International Journals subscribed.**

Subscription Process is in progress

❖ **LABORATORY:**

➤ List of Major Equipment/Facilities

The college has acquired all necessary equipment for running first year of B.Tech., B.Pharmacy, MBA and MCA courses.

➤ List of Experimental Setup

All the equipment for conducting experiments as prescribed by JNTU Hyderabad has been acquired for the first year of B.Tech, B. Pharmacy, MBA and MCA courses.

❖ **Internal Continuous Evaluation System :**

AFFILIATING UNIVERSITY PROCEDURE:

1. BY MONTHLY ONLINE EXAMINATIONS
2. MID-TERM EXAMINATIONS

A) SUBJECTIVE

B) OBJECTIVE

3. ANNUAL EXAMINATIONS

❖ **INTERNAL COLLEGE EVALUATION SYSTEM:**

1. MONTHLY TEST -PROBLEM SOLVING
2. QUARTERLY TEST-PROBLEM SOLVING
3. WEEKLY HOME WORK ASSIGNMENTS AND EVALUATION

❖ **COMPUTING FACILITIES:**

➤ **Number and Configuration of Systems**

Sl. No.	Particulars	Computer facility available as on date
1.	No. of Computer Terminals	114
2.	Hardware Specification	Core 2 Duo Processor @ 2.8 GHz with 4GB RAM, 160 GB HD
	▪ Core 2 Duo Processor	110
	▪ P-III	NIL
	▪ Others	4 (Workstations)
	▪ Total	114
3.	No. of Terminals on LAN/WAN	114
4.	Relevant Legal Software	
	▪ Application Software	LAN No. 45635387 and
	▪ System Software	LAN 6564370ZZE1107
5.	Printers	11
6.	Internet Accessibility (in Kbps)	512 kbps

➤ **Major software packages available**

System Software
Windows Vista Business Edition
Windows XP Professional

Application Software
Microsoft Office 2007 Professional

➤ **Special purpose facilities available**

Internet Access: 24 Hours

❖ **Games and Sports Facilities**

In College Campus facilities are available to play

- | | |
|----------------|------------------|
| 1. Cricket | 6. Chess |
| 2. Basket Ball | 7. Tennicoit |
| 3. Volley ball | 8. Hand Ball |
| 4. Shuttle | 9. Kho-Kho |
| 5. Carroms | 10. Table Tennis |

❖ **Extra Curriculum Activities**

Facilities and arrangements are being made shall be provided for extracurricular activities.

❖ **Training and placement cell**

As a new integrated campus started in the academic year 2009 - 10, training and placement cell will be created in due course of time.

❖ **Soft Skill Development Facilities:**

To help the learners attain facility of expression and to make them standardize their use of an array of linguistic devices, a language laboratory has been established with the required gadgets for the phonetic expression apart from computer systems for other areas of language.

Experts will be invited to conduct soft skill development programmes periodically.

❖ **Instructional Area for the existing programmes**

Particulars	Number of rooms		Carpet area of each room	
	Requirement as per norms	Available in the institution	Requirement as per norms	Available in the Institution (Sq.M)
Class Rooms	7	7	462	548.87
Tutorial Hall	4	4	144	319.44
Drawing Hall (*)	1	1	175	190
Computer Centre	1	1	650	738
Library	1	1	700	741
Laboratories & workshops	6	6	1990	2611.6
Total	20	20	4121	4848.91

❖ **Number of Computer Centers with capacity of each**

SI No	Computer Lab Name	No. of Systems
1.	1 st Year Computer Center	60
2.	Workstations	04
3.	Language Laboratory	30
4.	Others	20
	Total	114

❖ **Examination Facility:**

Available with advance equipment such as Digital multi function Xerox / system with Internet facility, Fax machine and two advanced configured servers.

❖ **Teaching Learning Process:**

➤ **Curricula and syllabi for each of the programmes as approved by the University.**

➤ **Academic Calendar:**

Academic Calendar as prescribed by JNTU, Hyderabad are attached.

➤ **Academic Time Table**

Time Tables for Engineering (ECE, CSE, EEE, Mech.), Pharmacy, and MBA programs are attached.

➤ **Workload of each school**

SCHOOL OF ENGINEERING

Sl.No	Subject	Workload	Requirement	Identified/ Appointed	Designation	Shortfall if any
1.	Mechanical	3+15	1.8	Dr. C. U. Kiran	Dean and Professor	
2.				G. Guruvaiah Naidu	Lecturer	
3.	Computer Science	18 + 18	2.0	Rajeev Singh	Lecturer	
4.				M. Sidhiprada Mahapatra	Lecturer	
5.				V. Ashwini	Lecturer	
6.	Physics	8 + 12	1.7	Dr. K. Somaiah	Professor and Head	
7.				K. Sudha Rani	Lecturer	
8.	Mathematics	24	2	Dr. T. Ram Reddy	Professor	
9.				P. Kavitha	Assistant Professor	
10.				M. Sateesh Kumar Reddy	Lecturer	
11.				E. Sai Krishna Reddy	Lecturer	
12.	Chemistry	8 + 12	1.7	Patri Sudha	Lecturer	
13.				P. Saritha	Lecturer	
14.				M. Deepthi	Lecturer	
15.	English	16 + 17	2.5	B. Madhuri	Lecturer	
16.				G. Vanaja Reddy	Lecturer	
17.				P. Anuradha	Lecturer	

SCHOOL OF PHARMACY

Sl.No	Subject	Workload	Requirement	Identified/ Appointed	Designation	Shortfall if any
1.	Pharmacy	16+8	2	Dr. Karthikeyan	Professor	
2.				Meharaj Ali	Assistant Professor	
3.				G.R. Prasanna Laxmi	Assistant Professor	
4.				Sri. S. SriKrishna	Assistant Professor	

SCHOOL OF MANAGEMENT SCIENCES

Sl.No	Subject	Workload	Requirement	Identified/ Appointed	Designation	Shortfall if any
1.	MBA	28	2.5	Dr. G. Sreenivas Reddy	Dean and Professor	
2.				Sri. P.V.D. Prasad	Associate Professor	
3.				Smt. Arpita Alvi	Associate Professor	
4.				Miss. K. Priyadarshini	Lecturer	
5.				Sri. P. Naga Brahma Chari	Lecturer	

➤ **Assessment of Faculty.**

In each semester the feed back of the students will be taken for the assessment of faculty members.

➤ **Post Graduate programme: MBA, MCA**

i. Curricula and Syllabi

For each of the programmes as approved by the Affiliating University

Special Purpose

- Software, all design tools in case
- Academic Calendar and frame work
- Research focus
- Industry Linkage
- Admission procedure
- Fee Structure